Kenville

NINETEEN THIRTY SIX

Digitized by the Internet Archive
in 2012 with funding from
LYRASIS Members and Sloan Foundation

http://archive.org/details/reveille321936miss

PROLOGUE

LET US FOLLOW OUR-SELVES THROUGH OUR COLLEGE DAYS—NOT WITH THE PERPLEXITY OF A BURDENSOME THEME—BUT WITH THE SPIRIT OF STATE AS OUR INCENTIVE AND THE PORTRAYAL OF HUMAN INTEREST OUR AIM.

The 1936

COPYRIGHTED 1936

KNOX M. OAKLEY, Editor-in-Chief
W. L. DILLARD, Business Manager

YEARBOOK ISSUED BY THE STUDENTS OF MISSISSIPPI STATE COLLEGE

State College, Mississippi

REVEILLE

MITCHELL MEMORIAL LIBRARY
MISSISSIPPI STATE COLLEGE
130230

Contents

ACADEMIC

FEATURES

ATHLETICS

FRATERNITIES

ORGANIZATIONS

FINALE

FOREWORD

WHEN THE PLEASURES OF COLLEGE DAYS, TOGETHER WITH THE INCIDENTS THAT NOW SEEM SO SERIOUS, HAVE PASSED ON DOWN MEMORY LANE, AND WE SHALL HAVE LAUNCHED OUT INTO THE GRIM REALITIES OF LIFE WITH ITS JOYS AND DISAPPOINTMENTS, THEN, IF THIS REVEILLE, WHICH WILL BECOME RICH AND MELLOW WITH AGE, AFFORDS YOU MOMENTS OF FOND MEMORIES, ITS AUTHORS WILL FEEL THAT THEIR WORK WILL NOT HAVE BEEN IN VAIN.

TO YOU, FELLOW STUDENTS, WE PRESENT THE 1936 REVEILLE TO PRESERVE THE PLEASANT MEMORIES OF THE YEARS SPENT AT MISSISSIPPI STATE COLLEGE—JOYOUS AND IRRESPONSIBLE, YET TINGED WITH SERIOUSNESS AND SINCERITY.

WE RESPECTFULLY OFFER THIS DEDICATION TO THAT ARRAY OF UNTIRING WORKERS WHOSE INCESSANT EFFORTS, DOWN THROUGH THE YEARS, IN BEHALF OF OUR SCHOOL HAVE RAISED ITS NAME TO HEIGHTS HERETOFORE UNREALIZED.

DEDICATION

THE SHADOW OF THEIR
UNSEEN POWER
FLOATS, THOUGH UNSEEN,
AMONGST US.

—Adapted from SHELLEY.

IN MEMORIAM

•

F. S. DISBRO
ATLANTA, GEORGIA
CLASS OF 1939
DIED DECEMBER 26, 1935

L. F. CHURCH
LAUREL, MISSISSIPPI
CLASS OF 1935
DIED NOVEMBER 16, 1935

C. N. NEWELL, JR.
NATCHEZ, MISSISSIPPI
CLASS OF 1937
DIED NOVEMBER 16, 1935

Academic

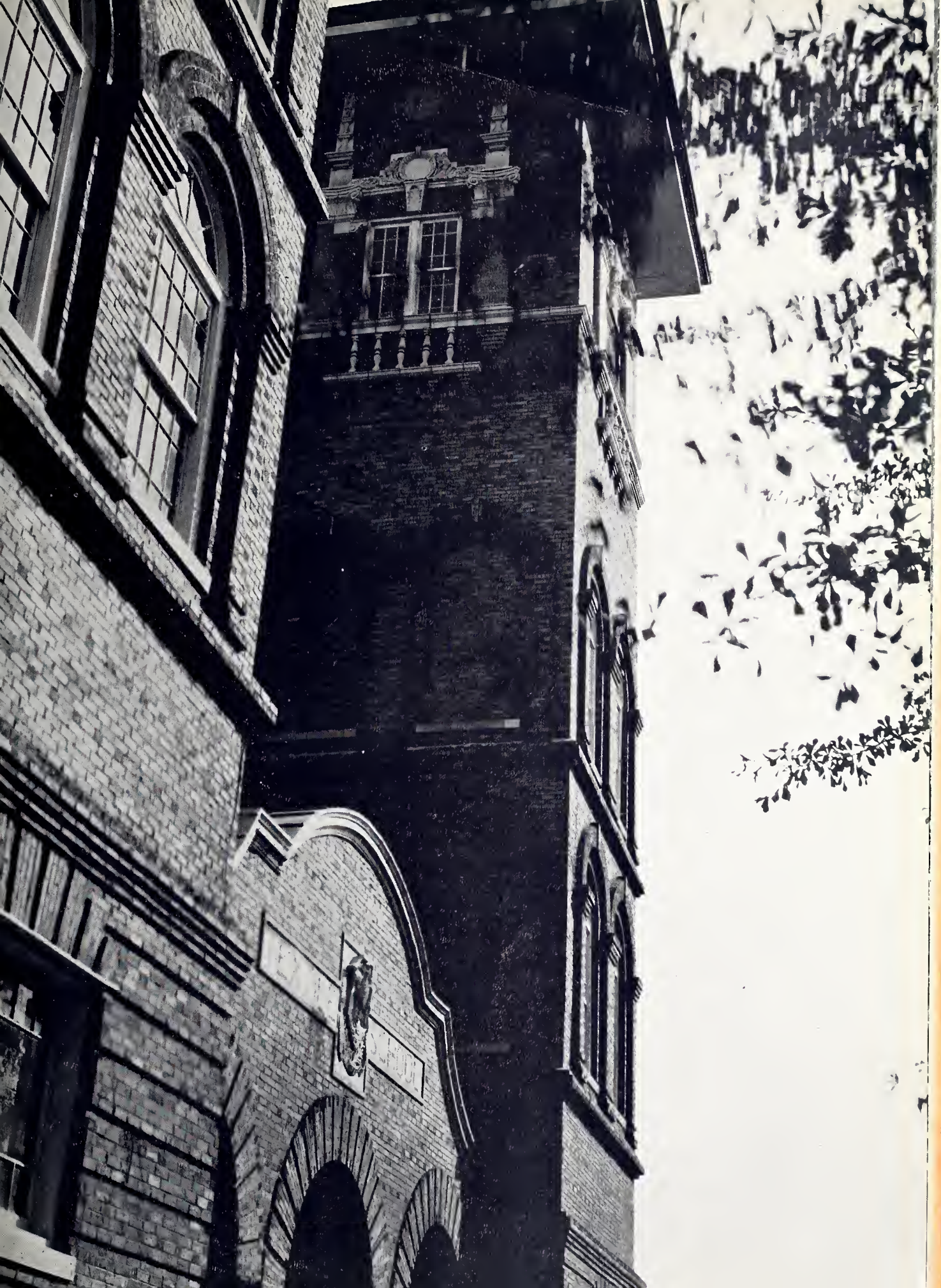

LEE HALL

EXTENSION BUILDING

ONE OF THE DORMITORIES

THE TEXTILE BUILDING

A CAMPUS SCENE

A TRIBUTE TO OUR PRESIDENT

We offer this tribute to Dr. G. D. Humphrey, ninth President of the College, in recognition of his incessant and untiring endeavor in behalf of a greater Mississippi State, his fatherly and understanding aspect of the individual student, and his splendid example to State men as a "go-getter" in this world of men.

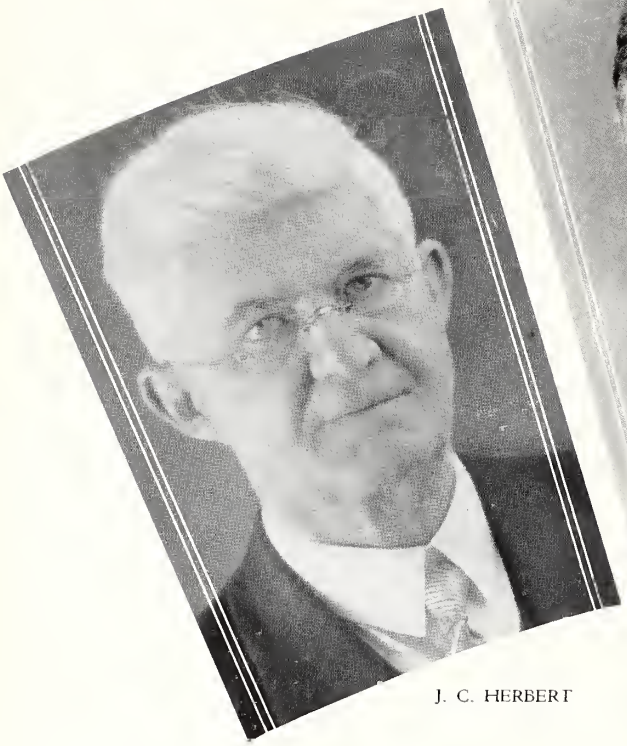

J. C. HERBERT

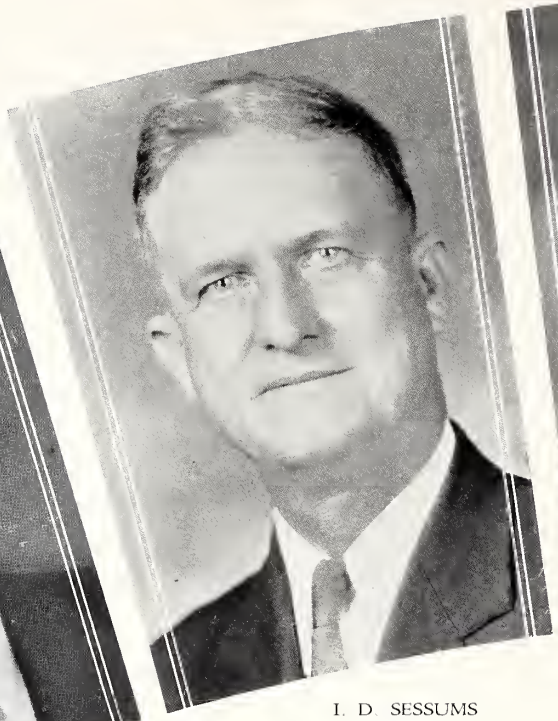

I. D. SESSUMS

J. V. BOWEN

The Officers of

W. F. HAND, *Vice-President*
DEAN OF SCIENCE

Mississippi State has risen to its present high level by virtue of the ceaseless efforts of this group of men. Through the past several decades these staunch supporters of State have toiled untiringly in behalf of our institution.

DR. WILLIAM FLOWERS HAND, Vice-President of Mississippi State and Dean of the School of Science, has been actively connected here since 1903. A graduate of this institution with B.S. and M.S. Degrees, he lately received his doctorate from Columbia University.

JOHN CURTIS HERBERT, Registrar and Dean of Men, has devoted his life to the advancement of Mississippi State, having been affiliated with the school almost continuously since 1900.

Under the capable and efficient leadership of MAJOR IRVIN DANCY SESSUMS the Department of Discipline has performed its duties in a most creditable manner. For his splendid fellowship and friendship, he was presented with a trophy from the Student Association on which was inscribed the words "A Friend in Need Is a Friend Indeed."

JAMES VANCE BOWEN, Dean of the School of Business and Industry, has achieved his life's ambition—that of

L. L. PATTERSON

J. R. RICKS

V. G. MARTIN

Administration

placing his department on a parity with that of any institution of similar type in the nation.

Lucius Lamar Patterson, Dean of the School of Engineering, has been a member of the faculty since 1910. Affectionately known as "Dean Pat," he is always glad to offer his time for the betterment of student welfare at State.

James Robert Ricks, Dean of the School of Agriculture, and Director of the Mississippi Experiment Station, has played the leading part in elevating his branch of the college to its present enviable rating. He received both his B.S. and M.S. Degrees at this institution.

V. G. Martin, Dean of the newly created School of Education, has already made rapid strides toward placing his department on a par with the others. He was graduated from Mississippi State in 1912 and has been connected with the department he now heads since 1920.

To Mitchell Robinson, Secretary of the College, goes infinite credit for State's rapid rise in the past few years. Only at great personal sacrifice of time, money and effort to an extent known only to few has he been able to meet those thousands of obligations and favors which he so cooperatingly and cheerfully takes upon himself.

MITCHELL ROBINSON
Secretary of the College

THE STUDENT

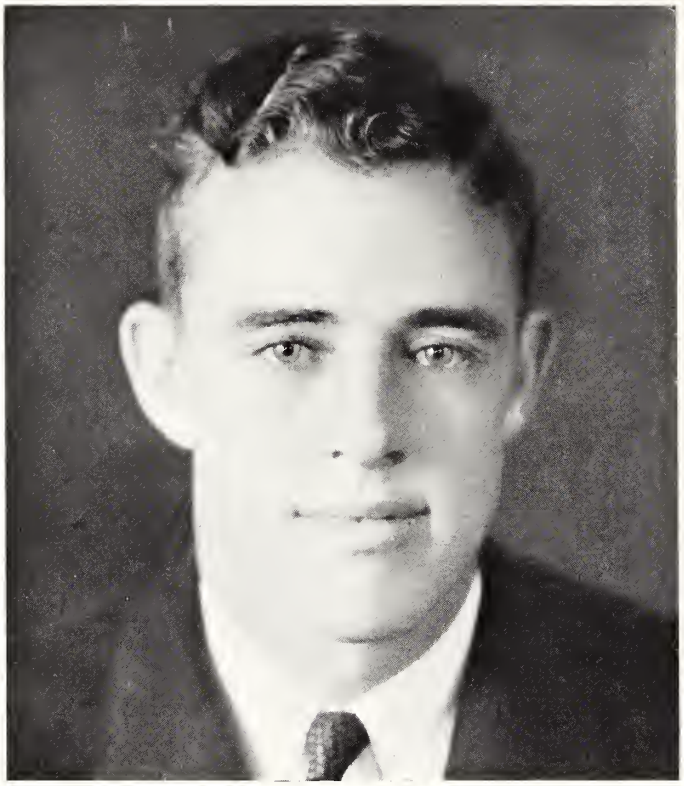

W. O. STONE
PRESIDENT OF THE STUDENT ASSOCIATION

OFFICERS

W. O. STONE
President

J. E. WADE
Vice-President

W. C. DOWNING
Secretary-Treasurer

Members

Senior Members

J. W. BRUMFIELD
B. I. MINYARD
C. H. SMITH
J. V. THERRELL, JR.

Junior Members

P. R. DAVIS
W. L. FURLOW
R. W. THAMES

Sophomore Members

M. B. MAPP
D. S. BUTLER

Freshman Member

O. L. GARMON, JR.

ASSOCIATION

The Student Association, that name given to the entire student body assembled, is composed of the Officers of the Student Association, the Student Executive Council, and the entire roster of enrolled students.

The Officers are elected by the vote of the entire student body from an unlimited number of candidates for each office. The members of the Student Executive Council are elected from their respective classes by popular vote. There are four members from the Senior Class, three from the Junior Class, two from the Sophomore Class, and one from the Freshman Class. The President is assisted by the Vice-President and the Secretary in holding meetings of the Student Association as well as Student Council meetings.

The work of the Council consists in the running of student affairs and government, and in the taking of such action as they may deem best for the welfare of the students. During the past year the Association, under the splendid leadership of W. O. "Willie" Stone, made great strides in placing the name of Mississippi State higher in collegiate circles. Representatives were sent to the Student Union meeting held in Indianapolis, Indiana, in December; and the Maroon Band made the epochal "trip to the Army" through the influence and partial financial help of the Council. Special telegraph wires, leased by the Council, and managed by the Council's hustling Vice-President, J. E. "Farmer" Wade, brought to the campus the play by play description of the Maroon's successful conquests of foreign soil. Other results, some less tangible than others, have constituted a full year of action and accomplishment in the annals of the student government at Mississippi State.

The Council in Session

THE BOOK IN THE MAKING

THIS BUSINESS

Our Sponsor

MRS. D. H. OAKLEY

For almost three decades the students of Mississippi State have published an edition of the REVEILLE for the future pleasure and enjoyment of those included in its pages. Some editions have been very successful —others have not been so successful. Notwithstanding, all were planned with the cherished hope on the part of the Editor and the Business Manager of portraying college life in as real and unaltered manner as possible.

So it is that this year's Editor and Business Manager and their associates have worked untiringly in an effort to make this—the 1936 REVEILLE—one that will be remembered when others have been forgotten. If they could be assured that its leaves would become worn from wear and use, and that it would not be surrendered to the fate of moth balls and rats—then would they feel that their work was not in vain.

BUSINESS STAFF

W. L. Dillard	*Business Manager*
P. R. Davis	*Assistant Business Manager*
H. C. Flowers	*Associate Business Manager*
J. W. Brumfield	*Associate Business Manager*

Sales

B. T. Ellis
H. E. Tillman
L. O. Rucker
W. A. King
J. M. Slater
D. G. Frank

Other Members of the Staff

C. A. Barrett
F. W. Canon
H. A. Cox, Jr.
M. H. Ellis
J. E. Embry
A. H. Ervin
J. D. Graham
C. F. Hicks
E. F. Hogue
P. H. Decker, Jr.
G. H. Holladay, Jr.
R. M. Hough
D. D. Hulsey
C. J. Ingraham, Jr.
C. L. Lyle
J. Marcus
D. B. Moore, Jr.
T. W. Moore
D. G. Phelps
D. M. Pittman
E. N. Ross
R. A. Sellers
T. M. Smylie, Jr.
O. P. Stone
H. C. Sumrall
G. A. Teunisson
E. F. Tyrone

KNOX M. OAKLEY
Editor-in-Chief

W. L. DILLARD
Business Manager

OF ISSUING THE REVEILLE

EDITORIAL STAFF

Knox M. Oakley	*Editor-in-Chief*
P. R. Davis	*Associate Editor*
J. R. Denton	*Associate Editor*
A. W. Holland	*Associate Editor*
W. C. Downing, Jr.	*Sports Editor*
E. S. Towles, Jr.	*Art Editor*
L. H. Davis	*Feature Editor*
E. J. Hosch, Jr.	*Feature Editor*

Other Members of the Staff

R. E. Bell
J. B. Brown
H. L. Chiles
T. C. Henderson, Jr.
W. E. Jobron
C. H. Lewis, Jr.
H. W. Longino, Jr.
J. A. Martin
H. S. Montague, Jr.
R. E. Price
O. K. Stampley, Jr.
J. L. Tillman
C. A. Wallace
W. C. Washburn
T. G. Wells, Jr.
J. H. Wohner
L. A. Wyatt, Jr.

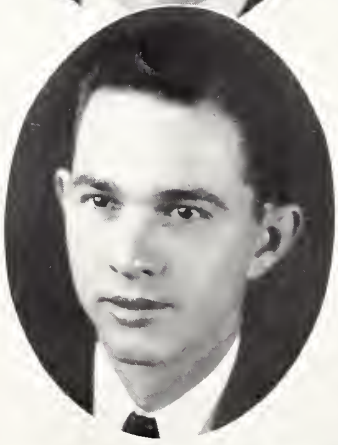

ACTION IN THE REFLECTOR OFFICE

WITH THE

G. I. McLEMORE
Editor-in-Chief

EDITORIAL STAFF

G. I. McLemore	*Editor-in-Chief*
L. H. Davis	*Managing Editor*
E. N. Ross	*News Editor*
R. L. Wilson	*Feature Editor*
D. G. Frank	*Sports Editor*
Z. L. Yeates, Jr.	*Society Editor*
F. R. Beech	*Exchange Editor*
R. E. Price	*Alumni Editor*

Other Members of the Staff

D. M. Batson	A. W. Holland	J. G. Sherard
R. T. Bonney	E. J. Hosch, Jr.	F. H. Thomas
J. B. Brown	Anne L. Lucas	J. L. Tillman
H. M. Brumfield	C. L. Lyle	E. S. Towles, Jr.
H. A. Cox, Jr.	M. M. Mitchell	C. A. Wallace
C. E. Estess	A. N. Morgan	Mary V. Weems
Frances S. Greene	J. S. Nash	T. G. Wells
L. Hill, Jr.	J. Robertshaw	F. B. Wylie, Jr.
	J. H. Ross	

The *Reflector* is the weekly publication of the Student Association of Mississippi State, and is managed by the Editor and Business Manager and their respective staffs.

In its efforts to recount the achievements and daily events of the students of State, the *Reflector* has for more than a half century been recognized as one of the leading journals of the collegiate press. It has always been the policy of the paper to express the general opinions of the student body and, through its editors and contributors, to afford interesting topics of all kinds in order that the monotony of college life might be somewhat abated by its pages.

This year Editor George McLemore and Business Manager Hardin Ervin and their staffs had their hands more than full in keeping the student body posted as to the accomplishments of State students not only on the campus but over the entire country as well. Through its columns came the news of football victories, debate championships, boxing knockouts, and other accounts of student meetings and affairs in which the stellar sons of State have represented themselves and their school so well.

This—the 1936 Reveille—wishes to laud the "gentlemen of the press" for the splendid work they have done.

YOUNG JOURNALISTS

BUSINESS STAFF

A. H. Ervin	*Business Manager*
W. H. Fox	*Assistant Business Manager*
F. F. Hill	*Assistant Business Manager*
H. N. Moore	*Assistant Business Manager*
W. H. Bobb	*Circulation Manager*
J. A. Phillips	*Circulation Manager*
J. W. Hale, Jr.	*Mail Clerk*
W. A. King	*Sophomore Assistant*
R. D. Lowery	*Sophomore Assistant*
R. P. French	*Sophomore Assistant*

Other Members of the Staff

Ben S. Beall III
W. L. Dillard
C. T. Kirk
H. B. McNeel
J. J. Richards
M. H. Brumfield
M. S. Hall
H. C. Sumrall
W. W. Trice
W. B. Webb
P. H. Decker, Jr.
C. E. Estess
G. M. Harris
G. H. Holladay, Jr.
J. E. Lacy
C. A. Lewis
J. A. Long
D. B. Moore, Jr.
T. D. Peets
H. Cox, Jr.
W. H. Critz

A. H. ERVIN
Business Manager

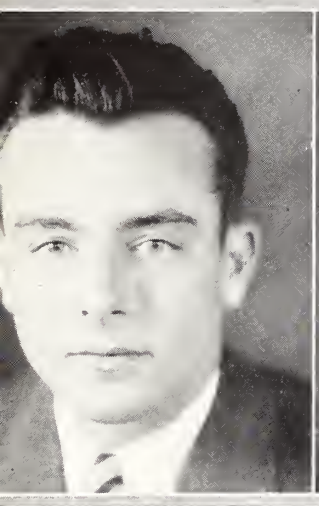

JESSE BRUMFIELD

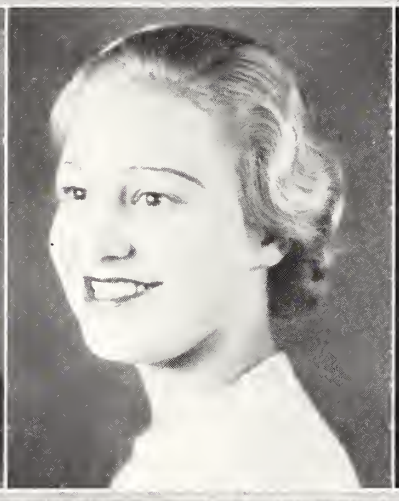

MOZELLE CRITZ

FRED WALTERS

STANLEY DAY

Who's Who

THESE YOUNG MEN AND WOMEN ARE HONORED IN THEIR OWN RIGHT, FOR THEY INSISTED UPON RISING ABOVE MEDIOCRITY....

BOBBY THAMES

ALBERT MURPHREE

MISS GROSIE HEATH SAUNDERS

LOUIE SPENCER

at State . .

JESSE BRUMFIELD	*Friendliest* / *Most Versatile*
MOZELLE CRITZ	*Miss Mississippi State*
FRED WALTERS	*Best Athlete*
STANLEY DAY	*Most Original*
BOBBY THAMES	*Most Handsome*
ALBERT MURPHREE	*Best Dancer*
MISS GROSIE HEATH SAUNDERS	*Most Beautiful*
LOUIE SPENCER	*Best Dressed*

MISSISSIPPI STATE

Scabbard and Blade at military revue . . . Jack Tillman practices at the age of one . . . Sponsors at Ole Miss . . . self-explanatory . . . and what a snow that was . . . my, my, but things are jumbled up . . . "M" Club initiation, and what pretty legs . . . Graham Wells goes cowboy on us . . .

CAMPUS SHOTS

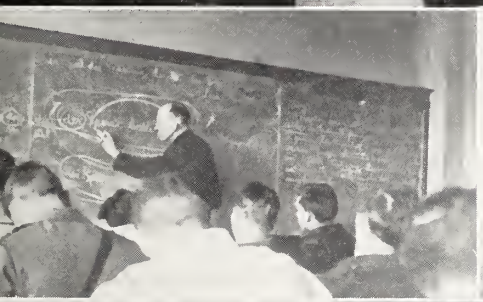

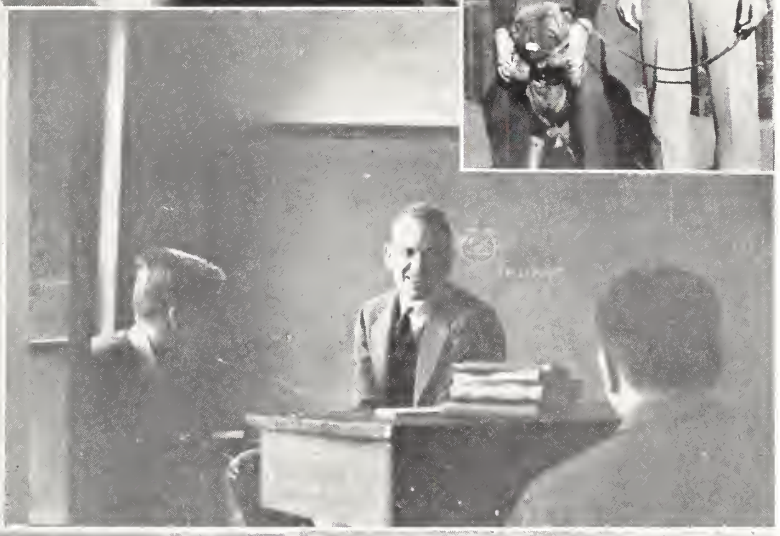

Some fun, eh kid? . . . Doc Dunn and his boys of "goodwill" . . . Dr. Patterson draws a picture of it . . . well, Bull, of all places to catch you . . . three Mississippi smiles in the far northland . . . so that's what our officers do in the summer time . . . if Bill told it, it was bound to have been good . . . Dr. Mitchell, examine this man . . . the "bull ring" presents a rather cold aspect . . .

MISSISSIPPI ST

The rogues gallery . . . that epochal return from West Point . . . "Chuck" before the West Point game . . . the Reveille's alive and alert staff artist . . . "put the old apple down the alley" . . . State's new pool — the finest in the state . . . the doughboy against an unusual sky . . . "shine it up, boys" (we couldn't resist it) . . . Guy and Ross talk things over . . . action at the pool . . . "Major" before leaving for Vanderbilt . . .

ATE CAMPUS SHOTS

The biggest snow in many a year . . . there must have been a good-looking girl walking by . . . what a pleasant smile, Miss Gieger . . . four of the Maroon mainstays . . . Marcus and Bernie enjoying a sunbath on "Morgie's" front porch . . . Freshman Melchior and the boys on Dad's Day . . . the geology trip . . . Military Revue . . .

MISSISSIPPI STATE

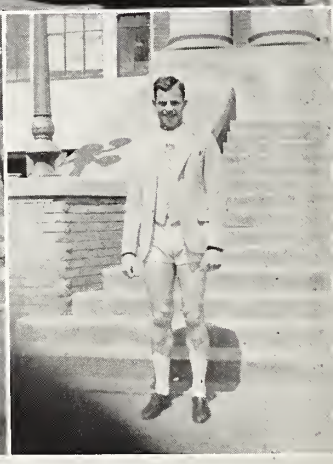

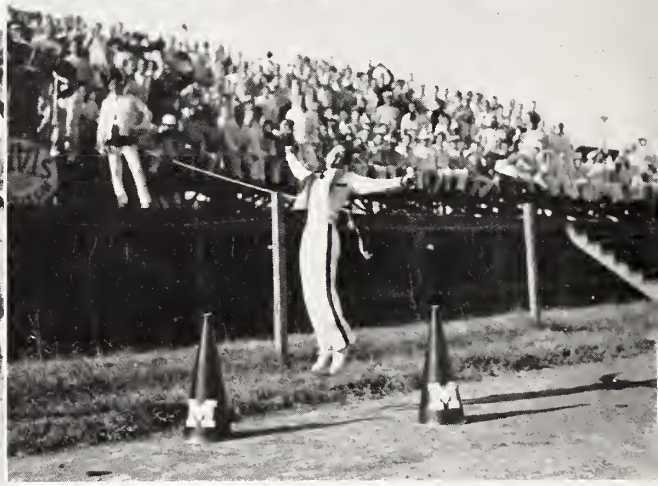

That's a mighty dark corner, Moon . . . aren't you envious, girls? . . . Captain Stennis and his future generals . . . and Major Sasse got the key to the city . . . the "most handsome" gentleman perched on a Cincinnati spare tire . . . naughty, naughty boys, Uncle Sam will spank . . . what funny styles, these "Yankees" . . . freshmen, get back to bed . . . "Weasel" leads the crowd in a yell . . .

CAMPUS SHOTS

And then the camera broke . . . we don't blame the dog for being bored . . . future chemists . . . ain't he cute . . . watch the birdie . . . keep the little fellow warm, Evelyn . . . Bonner gets off a nice one . . . boys will be boys . . . they're all Seniors, and don't they look dignified? . . . pleased to meet you, girls . . . Governor, Duke, Major, and Tom Grayson paying tribute to the colors . . . "Goose" and "Honey" . . .

MISSISSIPPI ST

This is the second time, Mary Gray . . . well, at least the gals break the monotony this time . . . which one is the bulldog? . . . pool in the "Y" . . . "Buddy," "Frenchy" and "Tol" going north . . . the "Y" blanketed with snow . . . how did this get in here? . . . Coach Carideo before leaving for Nashville to play Vanderbilt . . . more snow . . . State from the air . . .

ATE CAMPUS SHOTS

Hello, boys! . . . three likely looking mugs . . . not bad, huh? . . . Hey, Bill! . . . that world-famous Army mule with a new blanket . . . what gracious feet . . . now, now, boys, is that the way to look when you go to town? . . . no, they decided not to initiate the one on the front row with his tongue hanging out . . . look what Cuell found . . .

To My Friend

When things go wrong . . . . . .
As they sometimes do,
And worries come thick and fast,
I just can't feel discouraged or blue,
And the troubles don't seem to last;
For it helps a mighty lot, you see,
To put all cares to an end,
When I think how good God has been to me
When he gave me you for a friend!

JANE THOMAS

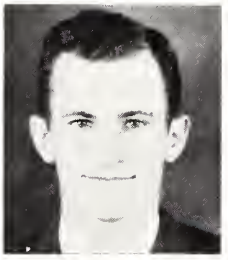

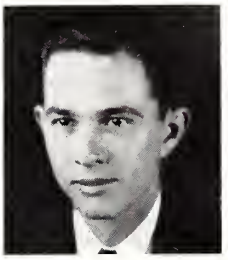

M S

OFFICERS

Troy V. Majure ..... *President*

James Crease Henson ..... *Vice-President*

Edward Lewis Cratin ..... *Secretary-Treasurer*

Miss Evelyn Taylor ..... *Sponsor*

Warner Leigh Dillard ..... *Life Secretary*

SENIOR CLASS

SENIOR CLASS

JACK ABBOTT . . . . . Helena, Ark.

K A

Agriculture

REUBEN CLARK ALGOOD . . . . . Louisville

Σ Π

Science

Scabbard and Blade, 3, 4; Beta Beta Beta, 4; Captain Third Battalion; Character Builders Class, 1, 2, 3, 4.

JAMES LAFAYETTE ANDERSON . . . . . Shuqualak

Agriculture

WINTHROP DOWNS ARCHER, JR. . . . . Okolona

B K

Electrical Engineering

Band, 1, 2, 3, 4; Vice-President, 4; 1492 Club, 1, 2, 3. 4; Kappa Kappa Psi, 1, 2, 3, 4, Treasurer, 3, Vice-President, 4; First Lieutenant Band, 4; A. I. E. E., 3, 4, Vice-Chairman, 4.

CLYDE BUD ATHA . . . . . Fairmont, W. Va.

Agriculture

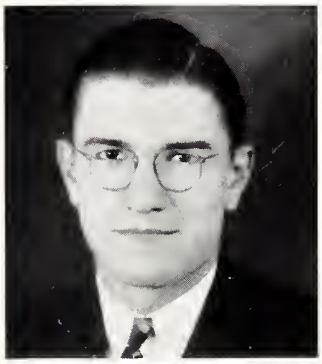

SENIOR CLASS

DANIEL JESSE BARTLETT . . . . . Dumas

Education

F. F. A.; Berean Class; Masonic Club.

I. HOUSTON BASS . . . . . Lumberton

K Σ

Business

BENJAMIN STIGLER BEALL, III . . . . . Lexington

Σ A E

Electrical Engineering

Tau Beta Pi, 3, 4; Corresponding Secretary, 4; Kappa Mu Epsilon, 2, 3, 4; Blue Key, 3, 4; Editor Freshman "M" Book, 4, Business Manager, 3; Compiler Student Directory, 4; L. M. C. A. Cabinet, 4; A. I. E. E., 3, 4; Associate Business Manager *Reflector*, 4.

WILBURN KELLIS BELL . . . . . Shuqualak

Business

JOE E. BENSON . . . . . Courtland

Business

SENIOR CLASS

THOMAS EARL BERRY, JR. . . . . Mendenhall

Business

THOMAS E. BLUE . . . . . Vardaman

Agriculture

CECIL MARTIN BOLAND . . . . . Vance

Agriculture

Y. M. C. A. Cabinet, 2, 3, 4.

EVERETT HOMER BOURQUARD . . . . . Vicksburg

K A

Aeronautical Engineering

A. S. M. E., 3, 4, President, 4; Interfraternity Council, 4; Tau Beta Pi, 3, 4; Kappa Mu Epsilon, 2, 3, 4; Treasurer, 4; Warren County Club, President, 4; Blue Key, 4.

HARVEY CLARK BRECKENRIDGE . . . . . Preston

Agricultural Education

First Lieutenant Company B; Comrades Class, 1, 2, 3, 4; Agricultural Club, 1, 2, 3, 4; F. F. A., 3, 4; Kemper County Club, 3, 4.

SENIOR CLASS

HENRY ORVILLE BRINSON . . . . . Prentiss
Vocational Agriculture

TRACIE EDWARD BRISCOE . . . . . Oxford
Agricultural Education

Alpha Zeta; F. F. A., 3; Reporter, 4; Lafayette County Club; Livestock Judging Contest, 1; Mule Judging, First Place, 3.

WILLIAM ARNOLD BROOME . . . . . Columbus
Electrical Engineering

Band, 1, 2, 3, 4; 1942 Club, 1, 2, 3, 4; A. I. E. E.

JAMES MAJURE BROWN . . . . . Newton
B K
Business

Chi Lambda Rho, 4; Berean Class, 3, 4; Cap and Gown Committee, 4; Baseball, 3, 4.

JESSE WILLIAM BRUMFIELD . . . . . Sallis
K Σ
Business

Student Executive Council, 2, 3, 4; Freshman "Y" Council; Y. M. C. A. Cabinet, 2, 3, 4, President, 4; Scabbard and Blade, 3, 4, Second Lieutenant, 4; Basketball, 1, 2, 3, 4; First Lieutenant Company B; Chairman Cap and Gown Committee, 4; REVEILLE Staff, 2, 3, 4; Associate Business Manager, 4; Chi Lamba Rho, 3, 4; Character Builders Class, 1, 2, 3, 4; Vice-President, 3.

SENIOR CLASS

JOHN R. BUCHANAN . . . . . Amory

Π K A

Electrical Engineering

A. I. E. E., 4.

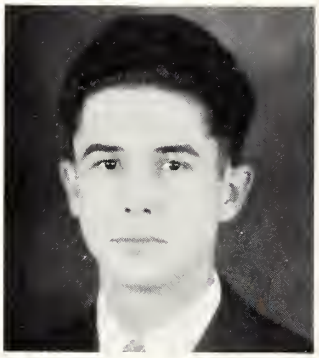

BILLIPS K. BUDER . . . . . Columbus

Science

Kappa Mu Epsilon, 2, 3, 4, President, 4; Gamma Theta Epsilon, 3, 4, Secretary, 4; Phi Eta Sigma, 4; Y. M. C. A. Cabinet, 2, 3, 4; Freshman Council.

THOMAS JULIAN BUNTIN . . . . . Starkville

Civil Engineering

Honor Roll, 1, 2; Kappa Mu Epsilon, 4; Phi Eta Sigma, 4; Scabbard and Blade, 3, 4.

WILLIAM ROGERS BUTCHER . . . . . Gulfport

Electrical Engineering

Coast Club, 1, 2, 3, 4, Secretary, 3, President, 4.

MOSS MERSELES BUTLER . . . . . Jonestown

K Σ

Civil Engineering

Student Advisory Committee, 4.

SENIOR CLASS

FRANK EDWARD CALLAHAN, JR. . . . . Meridian

Electrical Engineering

A. I. E. E., 3, 4; Scabbard and Blade, 4; Captain Battery I; Tau Beta Pi, 4.

GERALD DEAN CALLAWAY . . . . . Ackerman

Agriculture

Football, 3; Boxing, 3; F. F. A., 4.

JOHN A. CAMPBELL . . . . . West Point

Agriculture

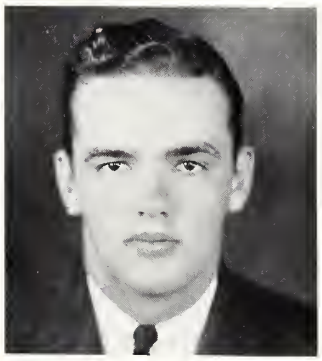

IRA CARPENTER, JR. . . . . Port Gibson

Σ A E

Agriculture

Alpha Zeta, 2, 3, 4; Blue Key, 3, 4; Vice-President Junior Class.

THOMAS TRAVIS CARPENTER . . . . . Cleveland

Σ A E

Business

Blue Key, 4; Chi Lambda Rho, 4.

SENIOR CLASS

WILLIAM JOSEPH CARTLEDGE . . . . . Scott
K Σ
Civil Engineering

MAURICE EARL CASSELS . . . . . Woodville
Science

WILLIAM VASSAR CAULFIELD, JR. . . . . Gloster
Business
International Relations Club.

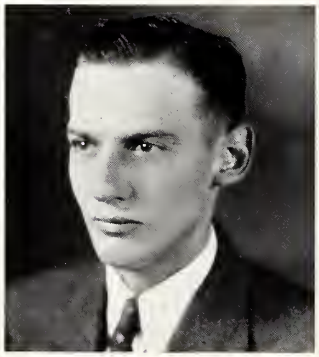

HARRY L. CHILES . . . . . Pecan Point, Ark.
K Γ
Aeronautical Engineering
A. S. M. E., 3, 4; Flying Club, 3, 4; Vice-President, 4; REVEILLE Staff, 4.

LUCIEN HAL CHAMPENOIS . . . . . Hattiesburg
Π K A
Commercial Aviation

SENIOR CLASS

MABRY CLARK . . . . . Starkville

Science

Beta Beta Beta

▼

ERNEST LESTER CLARK . . . . . Louisville

Agriculture

Berean Class; F. F. A., 3, 4; Leader Intermediates; B. Y. P. U.

▼

FAIN PINK COCHRAN . . . . . State College

K Σ

Aeronautical Engineering

A. S. M. E.

▼

RUSSELL COLEMAN . . . . . West Point

Σ A E

Science

Gamma Theta Epsilon, 3. 4.

▼

LUCIEN WEEKS CONNER . . . . . Kosciusko

Π K A

Business

Chi Lambda Rho, 3, 4, President, 4; Blue Key, 4; International Relations Club, 4; Dance Committee, 4; Invitation Committee, 4.

SENIOR CLASS

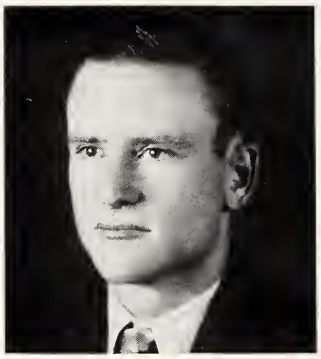

JOHN COOLEY . . . . . Lucedale

Agricultural Education

Agricultural Club, 1, 2; F. F. A., 3, 4.

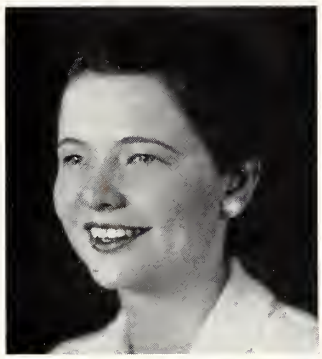

LOU COOPER . . . . . Starkville

Φ Σ

Business

Co-Ed Club, 1, 2; President's Ball Committee, Secretary, 3; International Relations Club, 3, 4, President, 4.

RUBEL COWART . . . . . Amory

Agriculture

Y. M. C. A. Cabinet; Berean Class; Monroe County Club; Animal Husbandry Club; Agricultural Club.

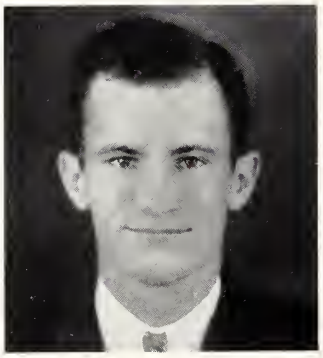

EDWARD LEWIS CRATIN . . . . . Canton

Civil Engineering

Y. M. C. A. Cabinet, 1, 2, 3, 4, Secretary, 4; Tennis Team, 2, 3; "M" Club, 2, 3, 4; Catholic Club, 3; Boxing, 2; Secretary-Treasurer Senior Class.

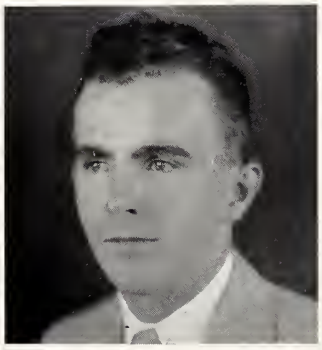

PAUL F. CRATIN . . . . . Canton

Electrical Engineering

SENIOR CLASS

CECIL ALLEN CROCKETT . . . . . Guntown
Agricultural Education

Band, 4; Vice-President Agricultural Club, 4; Vice-President F. F. A., 4.

HARRY GORDON CROCKETT . . . . . Guntown
Science

Band, 3, 4.

SAMUEL LEON CROCKETT . . . . . Tyro
Business

ARTHUR BOYD CURTIS . . . . . French Camp
Mechanical Engineering

Y. M. C. A. Cabinet, 3, 4; A. S. M. E., 3, 4; President V. P. C., 4; President East Mississippi Presbytery, Y. P. C.

JAMES ELLIS DICKERSON . . . . . Ripley
Science Education

Methodist Student Council, 3, 4.

SENIOR CLASS

WARNER LEIGH DILLARD . . . . . Osceola, Ark.

K Γ

Business

REVEILLE Staff, 1, 2, 3, 4, Assistant Business Manager, 3, Business Manager, 4; *Reflector* Staff, 2, 4, Associate Business Manager, 4; Dance Committee, 3; Student Executive Council, 3; Scabbard and Blade, 3, 4; Life Secretary Senior Class.

DAN L. DONALD . . . . . Waynesboro

George Rifles

Business

HERBERT PRESTON DONALD . . . . . New Hebron

Science

Gamma Theta Epsilon

JAMES OTIS DUKES . . . . . Polkville

Agriculture

F. F. A.; Agricultural Club

ALBERT SIDNEY EASLEY . . . . . Magnolia

Σ A E

Business

Sports Editor *Reflector*, 3; Pi Kappa Delta, 3, 4; Omicron Theta, 3, 4; Debate Team, 3, 4; Dramatic Club, 4; Y. M. C. A. Cabinet, 4.

SENIOR CLASS

ACY HOUSTON EDWARDS . . . . . Dossville

Agriculture

Agricultural Club; Animal Husbandry Club; F. F. A.

FRANKLIN S. EDWARDS . . . . . Vicksburg

Σ Π

Aeronautical Engineering

Tau Beta Pi, 3, 4; Kappa Mu Epsilon, 2, 3, 4; A. S. M. E., 3, 4.

JOHN CLARK EDWARDS . . . . . Yazoo City

Π K A

Science

Scabbard and Blade, 3, 4, First Lieutenant, 4; Football, 1, 2.

JESSE JONATHAN ELLARD . . . . . Pittsboro

Agriculture

PAUL ADAM EMMONS, JR. . . . . Jackson

K Γ

Electrical Engineering

A. I. E. E.; Spanish Club

SENIOR CLASS

ALFRED HARDEN ERVIN . . . . . Columbus

Σ A E

Business

Reflector Staff, 1, 2, 3, Business Manager, 4; REVEILLE Staff, 2, 3, 4, Associate Business Manager, 4; Cheer Leader, 2, 3, Head Cheer Leader, 4; Freshman Class President; Glee Club, 1, 2; State Tour, 1; Dramatic Club, 1, 2; Dad's Day Committee, 2; "Y" Cabinet, 2, 3, 4; Chairman of Publications Committee, 3; Freshman "M" Book, 2, 3, 4; Editor, 3; Student Directory, 3; Chi Lambda Rho, 3, 4; Blue Key, 4; First Lieutenant Battalion Staff, 4.

EDWARD FRANKLIN EUBANKS, JR. . . . . Drew

Agriculture

Y. M. C. A.; Agriculture Club.

THURSTON L. FALKNER . . . . . Vernon, Ala.

Agricultural Education

Alpha Zeta; F. F. A.

GEORGE WATKINS FATHERREE . . . . . Quitman

Science

Scabbard and Blade, 4; "M" Club, 2, 3, 4, President, 4; Football, 1, 2, 3, 4; Track, 2, 3.

DAVID BIRDSONG FLANAGAN . . . . . Leland

Σ A E

Business

Chi Lambda Rho, 4; Y. M. C. A. Cabinet, 2, 3, 4.

SENIOR CLASS

BURNELL FLOWERS . . . . . Kilmichael

Science

Baseball, 1; Basketball, 1.

FREDDIE NELMA FLOWERS . . . . . Goodman

Agriculture

Alpha Zeta

HARVEY C. FLOWERS . . . . . Tupelo

Business

Debate Club, 3, 4; REVEILLE Staff, 1, 2, 3, 4.

CLINT ERIA FORTENBERRY . . . . . Osyka

Dairy Manufacturing

National Dairy Producing Judging Team; Dairy Club; Agriculture Club.

WILLIAM HENRY GALLOWAY . . . . . Vanwert, Ohio

K Γ

Business

Basketball, 3, 4; Baseball, 3, 4; "M" Club, 3, 4.

SENIOR CLASS

George W. Gardener . . . . . Louin

Agriculture

Agricultural Club, 3, 4; Dairy Club, 4.

James Bryant Gay . . . . . De Kalb

K Σ

Business

First Lieutenant; Scabbard and Blade; Kemper County Club.

Morris Edwin George . . . . . Philadelphia

Agriculture

Agricultural Club.

Walter Henry Gibbes . . . . . Learned

Θ K

Business

Comrades Class, 3, 4; President, 4; Chi Lambda Rho, 4.

James Shanan Giles . . . . . Natchez

Π K A

Science

Battalion Adjutant, 4.

SENIOR CLASS

WILLIAM HUGH GILLON, JR. . . . . Minter City

Agriculture

TILLMAN OLIVER GRAHAM . . . . . Delhi, La.

K Γ

Business

Scabbard and Blade, 4; Captain Company A, 4.

GEORGE GUNN . . . . . Starkville

K Γ

Business

JOHN JOSEPH GUYTON . . . . . Decatur, Ala.

Π K A

Business

Blue Key, 2, 3, 4; Boxing, 2, 3; "M" Club, 2, 3, 4; Y. M. C. A. Cabinet, 1, 2, 3, 4; International Relations Club, 2, 3, 4; Chi Lambda Rho, 2, 3, 4.

MARVIN Z. HALTOM, JR. . . . . Batesville

B K

Business

Band, 1, 2, 3, 4; Collegians, 1, 2, 3, 4; Kappa Kappa Psi; Chi Lambda Rho; 1492 Club.

SENIOR CLASS

IRA ELIJAH HAMBLIN . . . . . New Albany

Agriculture

Alpha Zeta, 3, 4; Kappa Mu Epsilon, 3, 4; Animal Husbandry, 2, 3; Agriculture Club, President, 4; Football, 1, 2; Agricultural Engineering Club, President, 4; Captain, 4; Berean Class, 1, 2, 3, 4; B. S. U. Council, 4; Y. M. C. A. Cabinet.

JOE G. HAMLIN . . . . . West Point

B K

Science

Band, 1, 2, 3, 4; Sec'y-Treas. Freshman Class; 1492 Club; Kappa Kappa Psi; Gamma Theta Epsilon; Statesmen, 3.

ERNEST WARE HAMMONS . . . . . Wesson

Agricultural Education

Second Lieutenant; Agricultural Club, 1, 2, 3, 4; 4-H Club, 1, 2, 3, 4; Vice-President, 4; Livestock Club, 1, 2, 3, 4.

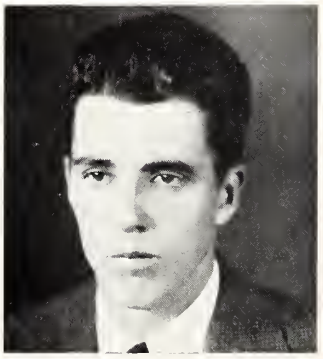

ROBERT GODFREY HAND . . . . . Washington, D. C.

Σ A E

Science

First Lieutenant; Gamma Theta Epsilon.

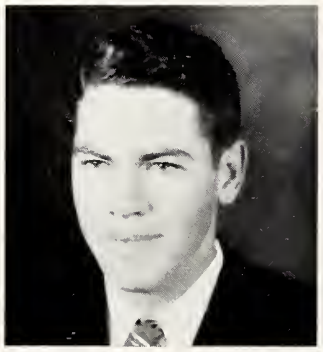

CHARLES TRUSSELL HANNA . . . . . Jackson

Business

Second Lieutenant Battery I.

SENIOR CLASS

LEONARD WESSON HATTOX . . . . . Ecru

K Γ

Science

Chi Lambda Rho, 3, 4; Scabbard and Blade, 3, 4; First Lieutenant; Battalion Staff; Regimental Adjutant; Sec'y-Treas. Junior Class; Invitations Committee; *Reflector* Staff, 4.

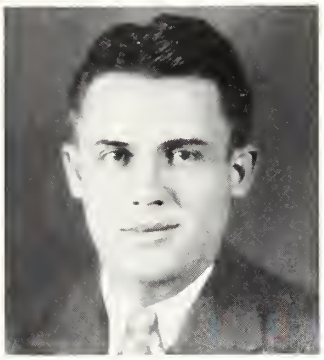

WILLIAM WOODROW HATTOX . . . . . Ecru

K Γ

Science

International Relations Club; Basketball, 1; Track, 1.

JOE WILL HAVENS . . . . . Biloxi

Business

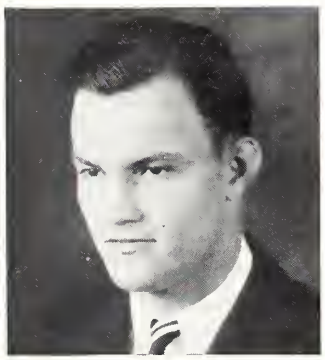

JOHN LUNDIE HEIDELBERG . . . . . Pascagoula

Electrical Engineering

FRED HELLEN . . . . . Lake

Science

SENIOR CLASS

JAMES CREASE HENSON . . . . . Okolona

Science

Football, 2, 3, 4; Track, 3; Glee Club, 1, 2; Vice-President Senior Class.

JOHN STANLEY HILL . . . . . Ellisville

Science

LUTHER HILL, JR. . . . . Ellisville

Agriculture

Alpha Zeta; Y. M. C. A. Cabinet, 4; Omicron Theta; *Reflector* Staff, 2, 3, 4; Agriculture Club, President, 4.

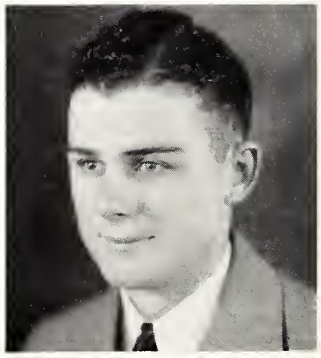

MEADOR TROY HILL . . . . . Laurel

Science

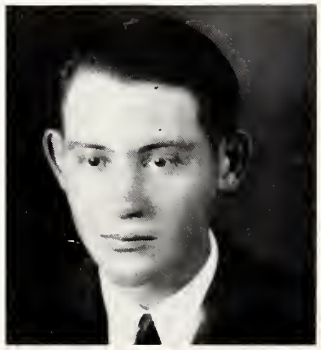

BENNIE HODGES . . . . . Grenada

Agriculture

Alpha Zeta; Dairy Club, Secretary, 3.

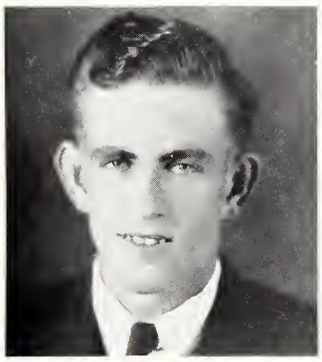

SENIOR CLASS

VERNON LEE HOGGATT, JR. . . . . Cleveland

B K

Science

Gamma Theta Epsilon, 4; A. S. M. E.; Sunflower Jr. College, 1, 2; Berean Class, 3, 4; 4-H Club, 4.

FRANK FULTON HOLMES . . . . . Tylertown

Electrical Engineering

A. I. E. E., 2.

JOSEPH EDWIN HOVAS . . . . . Belzoni

Civil Engineering

ORPHIA AUSTIN HOXIE . . . . . Vicksburg

Agriculture

Glee Club, 1, 2; Dramatic Club, 1; Band, 1.

CLAUDE PATE HUTCHENS . . . . . Yazoo City

Π K A

Business

Cadet Colonel; Blue Key, 2, 3, 4; Vice-President, 4; Scabbard and Blade, 3, 4; Chi Lambda Rho, 2, 3, 4; Inter-Fraternity Council, 2, 3, 4, President, 4; International Relations Club, 4; Y M. C. A Cabinet, 3, 4.

SENIOR CLASS

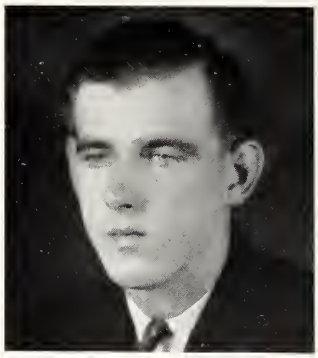

JOHN WHITFIELD KEARNEY . . . . . Money
Agricultural Engineering

Agricultural Engineering Club, 4.

CLEMENT THOMAS KIRK, III . . . . . Fearn Springs
Σ A E
Commercial Aviation

Maroon Band, 1, 2, 3; Glee Club, 1, 2; *Reflector* Staff, 1, 2, 3; Associate Business Manager, 4; Junior Forum; 1492 Club; Y. M. C. A. Cabinet, 2, 3, 4; Flying Club, Secretary, 4.

JESSE CHANDLER LAND . . . . . De Kalb
Agriculture

BENJAMINE HARRISON LANDRETH . . . . . Vardaman
Agriculture

Alpha Zeta.

LELAN LEROY LANGSTON . . . . . Clinton
Agriculture

SENIOR CLASS

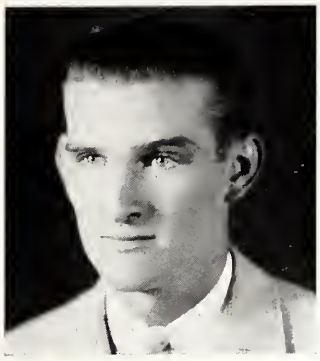

JAMES EMMETT LENZ . . . . . Greenville

Π K A

Electrical Engineering

Maroon Band, 1, 2, 3, 4; President, 4; Kappa Kappa Psi, 1, 2, 3, 4, President, 4; Tau Beta Pi, 3, 4; Chairman A. I. E. E., 4; Collegians, 2, 3, 4; Kappa Mu Epsilon, 2, 3, 4; 1492 Club; Y. M. C. A. Cabinet; Phi Eta Sigma, 4.

JAMES LITTLEPAGE . . . . . Cromwell, Ala.

K Γ

Agriculture

FELIX BENJAMIN LONG . . . . . Starkville

George Rifles

Science

Beta Beta Beta; Gamma Theta Epsilon.

HERMAN FRANCIS LOWERY . . . . . Hattiesburg

Aeronautical Engineering

"M" Club; Boxing, 2, 3, 4; A. S. M. E.; Dance Committee, 4.

WILLIAM HERBERT LUNDY . . . . . Greenwood

Aeronautical Engineering

Band, 2, 3; 1492 Club, 2, 3, 4.

SENIOR CLASS

TROY V. MAJURE . . . . . Union

K Σ

Rural Education

President Senior Class; Secretary-Treasurer Student Association, 3; Secretary Sophomore Class; Character Builders, 1, 2, 3, President, 4; 4-H Club, 2, 3, Secretary, 2, President, 3, 4; Y. M. C. A. Cabinet, 3, 4; Freshman Y. M. C. A. Council; Agriculture Club, 1, 2, 3, 4, Vice-President, 3; Alpha Zeta Freshman Medal of Honor; "Who's Who in Colleges and Universities of America," 3; First Lieutenant.

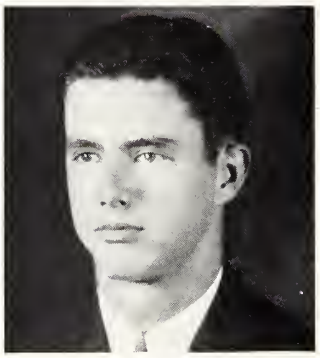

WALTER STOVALL MARBLE . . . . . Leland

Π K A

Science

Band, 1, 2, 3, 4; First Sergeant, 3; Captain, 4; Business Manager Band; Scabbard and Blade Tour, 4; 1492 Club; Glee Club, 1; Collegians, 1, 4; Blue Key, 3, 4; Kappa Kappa Psi, 2, 3, 4; Kappa Mu Epsilon, 3, 4.

RANDALL ORRIN MARION . . . . . Mooreville

Dairy Manufacturing

Dairy Products Judging Team, 3; 4-H Club, 3, 4; Dairy Club, 2, 3, 4; Character Builders, 1, 2, 3, 4.

LAURENCE BRADLEY MARTIN . . . . . Lorman

Σ A E

Business

Scabbard and Blade, 3, 4; Second Lieutenant Company "C."

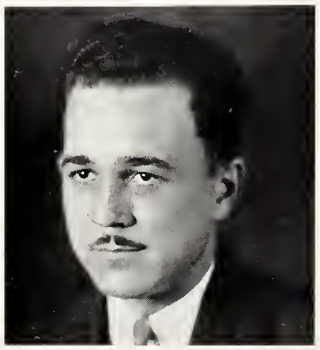

ARTHUR LEE MATTHEWS . . . . . Starkville

Civil Engineering

SENIOR CLASS

JOE BRYAN MAULDIN . . . . . Pontotoc
George Rifles
Aeronautical Engineering

A. S. M. E., 3, 4; President Flying Club, 4.

WILLIAM VERNON MAY . . . . . Mendenhall
Agriculture

Berean Class President, 4; F. F. A., 3, 4; Y. M. C. A. Cabinet, 3, 4.

WILLIAM ARLIE MCGEE . . . . . Carthage
Science

Gamma Theta Epsilon; Leake County Club.

CODY D. MCKELLAR . . . . . Vicksburg
Engineering

WILLIAM EDWARD MCLELLAN, JR. . . . . Phillip
Science

Tri Beta; First Lieutenant.

SENIOR CLASS

George Irvin McLemore . . . . . Union
B K
Business

Reflector Staff, 1, 2, 3, 4, Editor, 4; Omicron Theta, 3, 4, President, 4; Freshman Y. M. C. A. Council; Dramatic Club; Y. M. C. A. Cabinet, 4.

Harry Brantley McNeel . . . . . Louisville
K Σ
Business

Chairman Dad's Day Committee, 4; *Reflector* Staff, 1, 2, 3, 4; Interfraternity Council, 4.

Neil McNelis . . . . . Jackson
Civil Engineering

Clyde Lamar Miller . . . . . Rienzi
Agriculture

Alpha Zeta; B. S. U. Council

Carroll Turner Miller . . . . . Florence
Science

Gamma Theta Epsilon

SENIOR CLASS

MARY VIRGINIA MILLER . . . . . Kosciusko
Φ Σ
Science

Most Beautiful Co-ed, 2; Co-ed Club, 2; Assistant Cheer Leader, 3.

ALBERT R. MINCHER . . . . . Gulfport
Science

Gamma Theta Epsilon, 3, 4; Coast Club, 1, 2, 3, 4.

BURGESS I. MINYARD . . . . . Greenwood
K Γ
Agriculture

Football, 1, 2, 3, 4; Student Executive Council, 4; Interfraternity Council, 4; "M" Club.

GEORGE ALLEN MULLENDORE . . . . . Louisville
Agriculture

Masonic Club; Agriculture Club, 2, 3, 4; Comrades Class.

MAURICE MILLICENT MULLENDORE . . . . . Decatur
Science

Beta Beta Beta; Baseball, 4.

SENIOR CLASS

ELDRIDGE NAUGHER . . . . . Pontotoc
Agriculture

Berean Class; Agriculture Club; First Lieutenant; Football, 1.

LORAN D. NAUGHER . . . . . Pontotoc
Agricultural Education

Berean Class, 1, 2, 3, 4; F. F. A., 3, 4; Agriculture Club, 1, 2, 3, 4; Animal Husbandry Club.

JAMES E. NEAL . . . . . Pheba
Agricultural Education

Alpha Zeta; F. F. A., 4; First Lieutenant

CHARLES OWEN NICHOLSON . . . . . Lake
Business

JOHN WILLIAM OAKLEY . . . . . Starkville
Agriculture

Alpha Zeta

SENIOR CLASS

KNOX M. OAKLEY . . . . . Starkville
K A
Commercial Aviation

REVEILLE Staff, 2, 3, 4, Editor, 4; Scabbard and Blade, 3, 4; Blue Key, 4; Boxing, 1, 2, 3, 4; "M" Club, 2, 3, 4; First Lieutenant Battery "I"; Comrades Class, 1, 2, 3, 4.

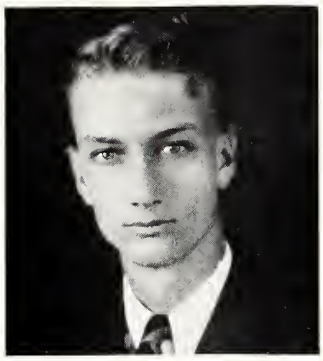

ROBERT EMMETT O'BRIEN . . . . . Raymond
Agronomy

GILBERT LEWIS OLIVER . . . . . Meadville
Business

Chi Lambda Rho; Band, 4.

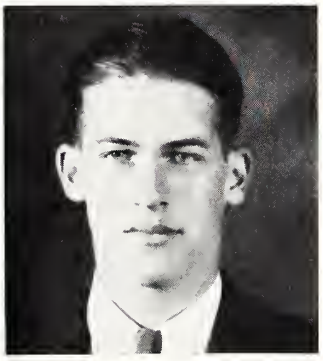

CHARLES ERNEST O'NEAL, JR. . . . . Jackson
Civil Engineering

ROY HAL PARKER . . . . . Harrisville
Agricultural Education

Junior Forum Secretary, 1; Character Builders, 1, 2, 3, 4; F. F. A., 4; Agriculture Club, 4.

SENIOR CLASS

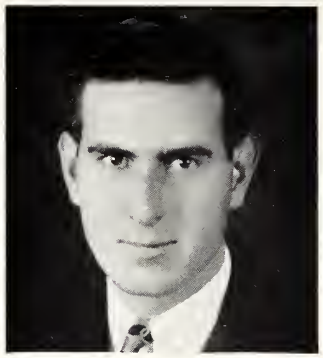

WILSON MCINNIS PARTOW . . . . . Tupelo
Π K A
Business

Blue Key, 3, 4; Debate Team, 2, 3, 4; Pi Kappa Delta, 2, 3, 4, President, 3, 4; Debate Club, 2, 3, 4; Chi Lambda Rho, 3, 4; Secretary, 4; Y. M. C. A. Cabinet, 2, 3, 4; Y. M. C. A. Executive Council, 3, 4; International Relations Club, 4; Senior Memorial Committee; Student Manager Cafeteria, 3, 4.

CHARLES ARCHLY PATTERSON . . . . . Brookhaven
Σ A E
Science

Track, 3, 4; "M" Club; Beta Beta Beta, President, 4.

CHARLES EARL PEACH . . . . . Saltillo
Agricultural Engineering

Alpha Zeta, 3, 4; Y. M. C. A. Cabinet, 4; Berean Class, 3, 4; Vice-President Agricultural Engineering Club, 4; Agriculture Club, 3, 4.

WILLIAM COMMODORE PEARCE . . . . . Brooklyn
Agriculture

Alpha Zeta

GLENN THOMAS PEARSON . . . . . Macon
Science

Band, 1, 3, 4; Beta Beta Beta.

SENIOR CLASS

DIXON CUNNINGHAM PEASTER . . . . . Tchula
Σ Π
Business

CHARLTON F. PHILLIPS . . . . . Sallis
Agricultural Engineering

Agricultural Engineering Club, 3, 4; Character Builders, 2, 3, 4.

MURRY ORMOND PHILLIPS . . . . . Carthage
K Σ
Agricultural Education

F. F. A.; Character Builders; Agricultural Club.

GUY MELVIN PHILLIPS . . . . . Webb
Agricultural Education

JOHN TURNER PINKSTON, JR. . . . . Meridian
Science

Gamma Theta Epsilon, 4; Kappa Mu Epsilon, 4.

SENIOR CLASS

JOE G. PRICHARD . . . . . Inverness
Φ Δ Θ
Science

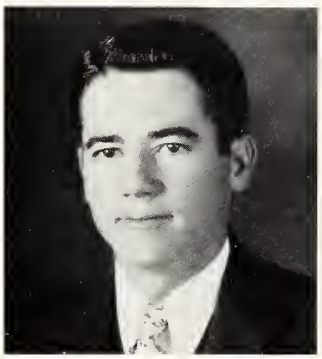

JABUS WILLIS RAWLS . . . . . Columbia
K Γ
Civil Engineering

Y. M. C. A. Cabinet, 2, 3, 4; Scabbard and Blade, 3, 4; Captain Scabbard and Blade, 4; Tau Beta Pi, 3, 4, Vice-President, 4; Captain Battery "K"; Blue Key, 3, 4.

HERBERT RAY . . . . . Pontotoc
Agriculture

Berean Class, 3, 4; Animal Husbandry Club, 3, 4; Agriculture Club, 3, 4.

HENRY CRAWFORD RHALY . . . . . Lauderdale
Agricultural Engineering

Alpha Zeta

JOHN JOSEPH RICHARDS . . . . . Columbus
Σ A E
Civil Engineering

Vice-President Freshman Class; REVEILLE Staff, 1, 2, 3, 4; Scabbard and Blade, 3, 4; Business Manager Dad's Day Committee, 2; Blue Key, 3; Tau Beta Pi, 4; Captain Battery "L."

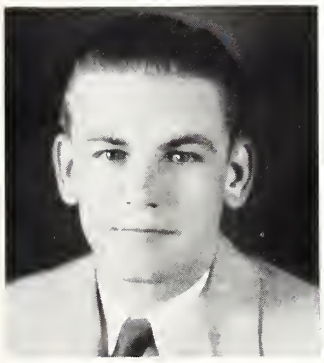

SENIOR CLASS

WILBUR ADOLPHUS RIGBY . . . . . Jackson
Science

Gamma Theta Epsilon

WILLIAM MILTON ROBERTS . . . . . McAdams
Agricultural Engineering

Winner Danforth Scholarship, 3; Agricultural Engineering Club; Agriculture Club.

ROSS COLLINS ROBINSON . . . . . Tremont
Agriculture

RALPH BOUTON ROGERS . . . . . New Albany
K A
Business

JOHN ELLIS ROSS, JR. . . . . Minter City
Agriculture

Alpha Zeta.

SENIOR CLASS

PAUL HAYS ROSS . . . . . Joliet, Ill.

B K

Science

Band, 1, 3, 4; Collegians, 3, 4.

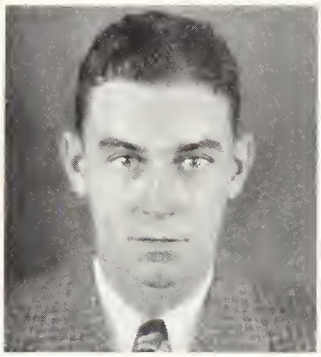

JULES ADRIEN SCHWAN . . . . . Biloxi

K Γ

Business

Band, 1, 2, 3, 4; 1492 Club; Kappa Kappa Psi; Statesmen, 3; Gulf Coast Club, 1, 2, 3, 4.

VERNON WILLINGHAM SCOTT . . . . . Eupora

K Σ

Education

Webster County Club, 3; Boxing, 3; Y. M. C. A. Cabinet, 4; F. F. A., 4; Chairman Committee on Forums, Y. M. C. A., 4.

WALTER PEEBLES SCOTT . . . . . Starkville

K A

Business

ROBERT MONROE SHORT . . . . . Crenshaw

Σ Π

Mechanical Engineering

Rifle and Pistol Club, 1; A. S. M. E., 3, 4, Secretary, 4; First Lieutenant Battery "I."

SENIOR CLASS

J. Cecil Shumacker . . . . . Holly Springs
Σ A M
Business

Inter-Fraternity Council, 4.

Henry Brown Simmons . . . . . Sallis
Business

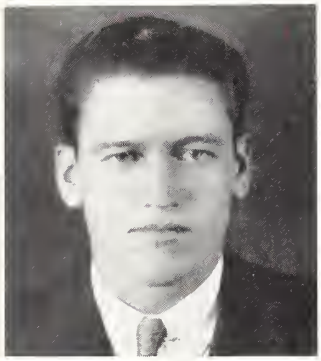

Barney Ray Smith . . . . . Gloster
Civil Engineering

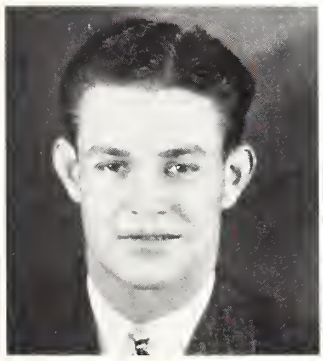

Charles Hyram Smith . . . . . Covington, Tenn.
K Γ
Business

Football, 1, 2, 3, 4; Track, 3, 4; Y. M. C. A. Cabinet, 3, 4; Class President, 2, 3; Interfraternity Council, 3, 4; "M" Club, 3, 4, Vice-President, 4; Executive Council, 4; Chi Lambda Rho; Captain Battalion Staff.

Douglas Irving Smith . . . . . Greenwood
Agricultural Engineering

Alpha Zeta.

SENIOR CLASS

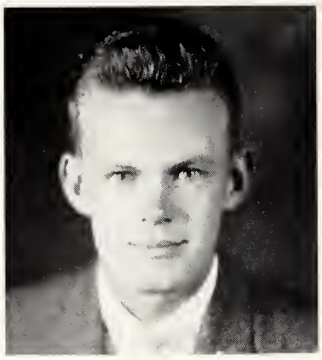

CHARLES LEWIS SNYDER, JR. . . . . Ocean Springs
George Rifles
Mechanical Engineering
A. S. M. E., 3, 4.

VERNON H. SPENCER . . . . . Eden
Agricultural Education

EDWIN T. SPIVEY, JR. . . . . Hollandale
A T Ω
Science
Georgia Tech, 1, 2, 3.

WILLIAM THOMAS SPRUILL . . . . . Hamilton
Science

CHESTER LAHRONE STANFORD . . . . . Ripley
Agriculture

SENIOR CLASS

WILLIAM R. STARK . . . . . Starkville
K A
Aeronautical Engineering

A. S. M. E.; Character Builders, 1, 2, 3, 4.

J. EDDIE STEVENS . . . . . Hattiesburg
Agriculture

JOHN C. ST. CLAIR . . . . . Durant
Business

WILLIAM ORLANDO STONE . . . . . Jackson
K Σ
Science

President Student Association; Football, 1, 2, 3, 4, Captain, 4; "M" Club, 2, 3, 4; Basketball, 2, 3; Blue Key, 4; Student Council, 3, 4.

WALTER LEE STRINGER, JR. . . . . Columbia
Electrical Engineering

Baseball, 2, 3, 4; "M" Club, 2, 3, 4; Tau Beta Pi, 4.

SENIOR CLASS

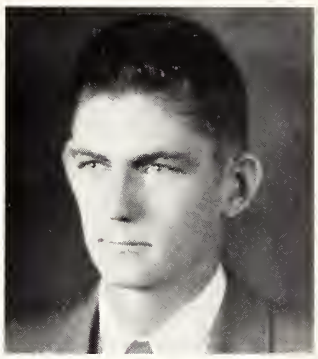

STANLEY D. SUMERFORD . . . . . Smithville
Science

Beta Beta Beta; Gamma Theta Epsilon

GEORGE ELLIOTT TAYLOR, JR. . . . . Starkville
Business

JAMES SOLON THERRELL . . . . . Ellisville
Science

JOHN VIRDEN THERRELL, JR. . . . . Florence
Π K A
Business

Blue Key, 2, 3, 4; President, 4; B. S. U. Council, 1, 2, 3, 4, President, 3, 4; Y. M. C. A. Cabinet, 2, 3, 4, Vice-President, 3; Vice-President Sophomore Class; Student Executive Council, 3, 4; Berean Class, 1, 2, 3, 4; Chi Lambda Rho, 3, 4; Scabbard and Blade, 4; International Relations Club, 4; Phi Eta Sigma, 4; Interfraternity Council, 4; State President B. S. U., 4; State President Y. M. C. A., 4; Captain Company "B"; "Who's Who Among Students in American Universities and Colleges," 3.

MCCALIP JOSEPH THOMAS . . . . . Yazoo City
Science

Gamma Theta Epsilon, 3, 4.

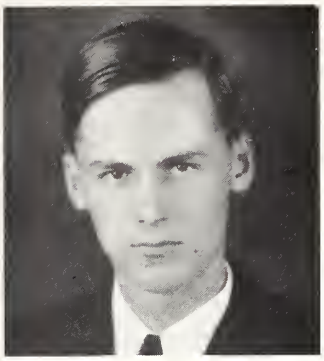

SENIOR CLASS

JAMES WEST THOMPSON . . . . . Sallis
Business

Band, 1, 2, 3, 4, Secretary, 3; 1492 Club, 1, 2, 3, 4; Kappa Kappa Psi, 2, 3, 4, Secretary, 3, 4; Chi Lambda Rho, 3, 4; Treasurer of Y. M. C. A. Cabinet, 4; International Relations Club, 4; Phi Eta Sigma, 4.

LAURENCE HAYNES THOMPSON . . . . . Columbia
Mechanical Engineering

A. S. M. E., 4.

WILLIAM CYRUS THOMPSON . . . . . Columbus
Agriculture

Agricultural Club, 2, 3, 4; Live Stock Club, 3, 4; Y. M. C. A. Cabinet, 3.

EUGENE SUMTER TOWLES, JR. . . . . State College
K A
Science

Art Editor REVEILLE, 2, 3, 4; Art Editor *Reflector*, 3, 4; Omicron Theta; Beta Beta Beta; Football, 2, 3; Track, 1, 2, 3, 4; "M" Club; Y. M. C. A. Cabinet.

HERRON LOUIS TURNIPSEED . . . . . McCool
Agriculture

SENIOR CLASS

DOROTHY LEE WADE . . . . . Starkville
Φ Σ
Science

Comrades Class, 1, 2, 3, 4; Co-ed Club, 1, 2; International Relations Club, 4.

JAMES ECKFORD WADE . . . . . Starkville
Science

"M" Club Treasurer, 3; Vice-President Student Association, 4; Chairman of the Dance Committee, 4; Boxing, 2, 3; Football, 1, 2.

BEDFORD WARNER WADLINGTON, JR. . . . . Sledge
Agriculture

MARION WINSTON WALKER . . . . . Morgan City
Agriculture

Track, 3.

DORCAS JANE WARD . . . . . Starkville
Business

Rifle Team, 2.

SENIOR CLASS

MILDRED EVELYN WATTS . . . . . Starkville
Science

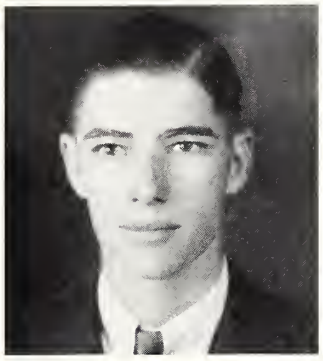

RAY KIMBROUGH WEDGEWORTH . . . . . Lauderdale
Agriculture

Alpha Zeta, 4; Agriculture Club.

HUBERT L. WEIR . . . . . West Enterprise
Agriculture

Alpha Phi Epsilon, 1; Freshman Football; B. S. U. Council, 1, 2, 4; Y. M. C. A. Cabinet, 1, 2, 4; Berean Class, 1, 2, 3, 4.

LEONARD BROUGHTON WEST . . . . . Ecru
Business

ROBERT CURTIS WESTBROOK . . . . . Drew
K Γ
Aeronautical Engineering

Band, 1, 2, 3, 4, President, 4; 1492 Club, 1, 2, 3, 4; A. S. M. E., 3.

SENIOR CLASS

JESSE DEWITT WIGLEY . . . . . Sallis
Agricultural Education

F. F. A., 4; Berean Class, 3, 4; Agriculture Club, 3. 4.

CHARLES SMITH WILBURN . . . . . Artesia
Σ A E
Business

Scabbard and Blade, 3, 4; Major, First Battalion; Blue Key, 3, 4; Business Manager Dad's Day Committee, 4; Chi Lambda Rho, 3, 4, Vice-President, 4; Interfraternity Council, 3, 4, Vice-President, 4.

KENNETH WILLIAM WILKEY . . . . . West Point
K Σ
Business

Chi Lambda Rho; International Relations Club.

JOHNSON WEATHERSBY WOLFE . . . . . Columbia
Σ A E
Civil Engineering

HENRY HAYS WOOD . . . . . North Carrollton
Science

Agricultural Club, 3, 4; Agricultural Engineering Club, 4.

SENIOR CLASS

EDWIN CASH WORD . . . . . Aberdeen

K Γ

Electrical Engineering

Scabbard and Blade; Blue Key; President Tau Beta Pi, 4; A. I. E. E., 3, 4; Y. M. C. A. Cabinet, 3, 4; Lieutenant Colonel, 4.

ROMEL WRIGHT . . . . . Raymond

Agricultural Engineering

Agriculture Club, 3, 4.

LON ADAM WYATT . . . . . Clinton

Π K A

Business

Tennis Team, 2, 3, 4; Debating Team, 3, 4; International Relations Club, 2, 4; Chi Lambda Rho, 4; Pi Kappa Delta, 4; REVEILLE Staff, 4.

ROY PERCY YONCE . . . . . Pulaski

Science

SENIORS WITHOUT PICTURES

A. H. Bays . . . . . Louisville
J. H. Bryant . . . . . Mozelle
R. B. Bryant . . . . . Mize
J. C. Caston . . . . . Utica
E. Cook . . . . . Kennedy, Ala.
F. B. Craven . . . . . Bogue Chitto
R. L. Dabbs . . . . . Tupelo
Q. Dabbs . . . . . Nettleton
S. W. Davis . . . . . Columbus
P. A. Dent . . . . . Derma
Mrs. Linda Rogers Eckfelt . . . . . State College
B. T. Evans . . . . . D'Lo
W. V. France, Jr. . . . . Maud
A. B. Friend, Jr. . . . . Sardis
J. P. Green . . . . . Pedal
L. B. Hardage . . . . . Madden
E. C. Harper . . . . . Starkville
A. C. Ishee . . . . . Laurel
L. E. Lewis . . . . . Forest
B. T. Markette, Jr. . . . . Oxford
H. D. Maxwell . . . . . Starkville
L. Meredith . . . . . Matheston
M. F. Miller . . . . . Duffy
C. E. Ming . . . . . Louisville
W. C. Norton . . . . . Guntown
R. S. Oden . . . . . Hattiesburg
E. W. Parmenter . . . . . Philadelphia
W. W. Ramsay . . . . . Hattiesburg
H. Saucier . . . . . Gulfport
W. R. Saunders, Jr. . . . . Starkville
V. B. Wallis . . . . . Long View
H. O. Wax . . . . . Long View
R. F. Weaver . . . . . Meridian
H. W. White . . . . . Sumrall
J. R. Williams . . . . . Columbus
R. Young . . . . . Calhoun City

M S

OFFICERS

Robert Stewart Caldwell	*President*
Orville Patton Stone	*Vice-President*
Maria Hilliard	*Sponsor*
George Marshall Reynolds	*Secretary-Treasurer*

JUNIOR CLASS

MITCHELL MEMORIAL LIBRARY
MISSISSIPPI STATE COLLEGE
130230

JUNIOR CLASS

J. E. Adams, Jr. . . . . Boyle
Science

W. J. Adams . . . . . Walthall
Agriculture

J. M. Alford, Jr. . . . . Tylertown
Engineering

Edna Elizabeth Ames . . . . . Holly Springs
Φ Σ
Business

J. V. Anderson . . . . . Collins
Education

O. J. Archer . . . . . Okolona
B K
Business

C. H. Armstrong . . . . . Jackson
K Σ
Science

R. B. Austin, Jr. . . . . Forest
Science

R. K. Bailey, Jr. . . . . Hernando
Σ A E
Agriculture

G. E. Baird, Jr. . . . . Inverness
Σ A E
Agriculture

J. B. Baird . . . . . Inverness
Σ A E
Agriculture

D. M. Batson . . . . . Ellisville
B K
Agriculture

A. A. Batton . . . . . Crystal Springs
K A
Business

F. R. Beech . . . . . Ellisville
B K
Business

JUNIOR CLASS

C. D. Beecher . . . . . McComb
Engineering

R. E. Bell . . . . . Amory
Education

J. U. Blanchard, Jr. . . . . Shelby
K A
Civil Engineering

R. T. Bonney . . . . . Enterprise
Σ A E
Science

T. W. Brand, Jr. . . . . Decatur
B K
Business

R. E. Briggs . . . . . McComb
Electrical Engineering

K. E. Brister, Jr. . . . . Yazoo City
H K A
Business

W. H. Brock . . . . . McComb
Mechanical Engineering

C. C. Bryan . . . . . Woodville
Electrical Engineering

T. G. Burch . . . . . Fulton
Education

B. S. Caldwell . . . . . Columbus
Σ A E
Business

H. B. Caperton, Jr. . . . . Noxapater
B K
Business

P. D. Carter, Jr. . . . . Van Vleet
Agriculture

W. M. Carter . . . . . Water Valley
Education

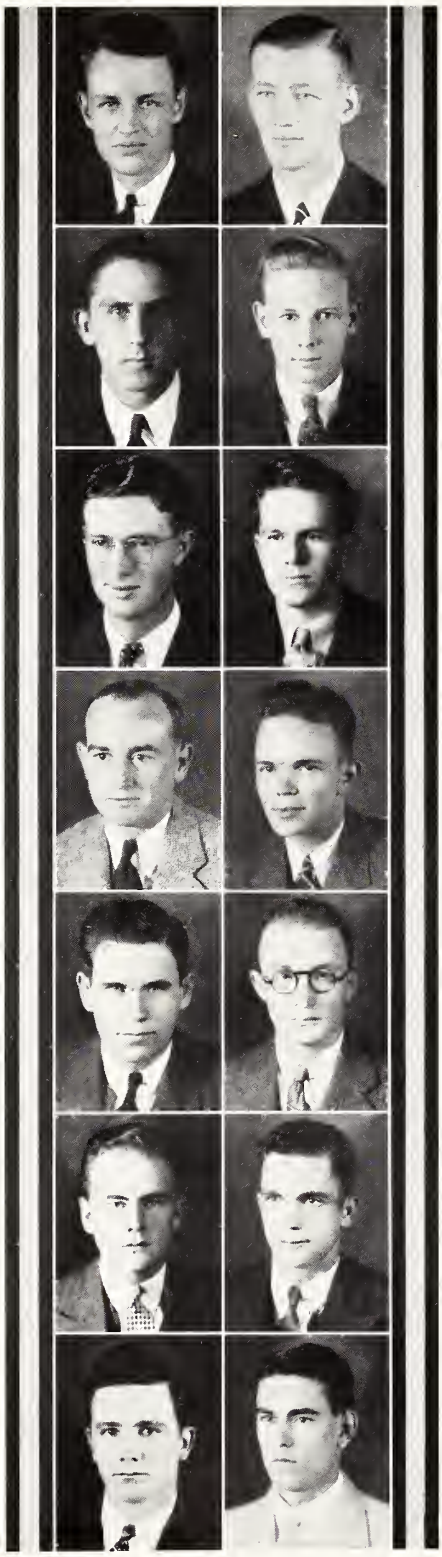

JUNIOR CLASS

H. R. Chilton . . . . . West Point
K A
Electrical Engineering

L. E. Claiborne, Jr. . . . . Indianola
Π K A
Civil Engineering

D. L. Cole . . . . . Bogue Chitto
Agricultural Engineering

J. A. Collier, Jr. . . . . Leland
Π K A
Agricultural Engineering

J. C. Conger . . . . . Yazoo City
George Rifles
Science

D. N. Cooper . . . . . Jackson
Business

H. V. Cooper, Jr. . . . . Vicksburg
K A
Aeronautical Engineering

F. P. Copeland . . . . . Belmont
Business

H. E. Covington . . . . . Louisville
Agriculture

J. L. Crawford, Jr. . . . . Tillatoba
Education

S. P. Crockett . . . . . Barr
Agriculture

J. J. Crosby . . . . . Kosciusko
Agriculture

R. C. Crow . . . . . Elaine, Ark.
K A
Business

L. B. Curtis . . . . . Jackson
Business

JUNIOR CLASS

L. H. Davis . . . . . Moss
Business

P. R. Davis . . . . . Jackson
A T Ω
Civil Engineering

S. B. Day . . . . . Brookhaven
K Γ
Business

U. L. Day . . . . . Brookhaven
K Γ
Education

W. C. Dees . . . . . Philadelphia
Education

J. R. Denton . . . . . Shelby
K A
Business

J. W. DeValle . . . . . Columbia
Science

B. P. Dilworth . . . . . Amory
Education

W. C. Downing . . . . . Jackson
K A
Business

G. W. Drane, Jr. . . . . Durant
Σ Π
Science

W. W. Duncan, Jr. . . . . State College
Science

E. C. Elliot . . . . . Purvis
Agriculture

B. T. Ellis . . . . . Clarksdale
George Rifles
Business

R. P. Ellis, Jr. . . . . Lexington
K Σ
Agriculture

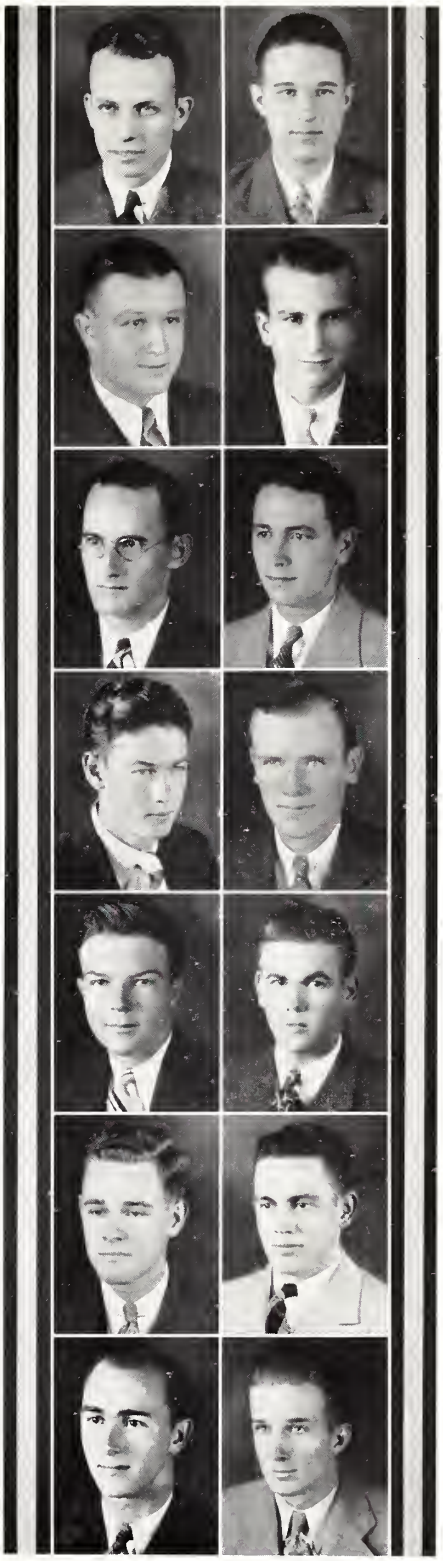

JUNIOR CLASS

G. W. Estes . . . . . Marietta
Education

B. R. Fiering . . . . . Benoit
Σ A E
Business

R. C. Flanagan . . . . . Kosciusko
Agriculture

T. B. Foard, Jr. . . . . Eupora
K Σ
Science

F. E. Ford, Jr. . . . . Crystal Springs
K A
Business

V. E. Fortinberry . . . . . Osyka
Agriculture

W. H. Fox . . . . . Laurel
K Γ
Aeronautical Engineering

W. L. Furlow . . . . . Corinth
Σ A E
Business

J. L. Gates . . . . . Tchula
Agriculture

C. T. Gelatka . . . . . Chicago, Ill.
Civil Engineering

F. Goldenberg . . . . . New York
Σ A M
Business

A. S. Gooch . . . . . Columbus
Science

Helen Maie Goodell . . . . . State College
Business

J. Martin Goodwin . . . . . Abbeville
Science

JUNIOR CLASS

H. C. Gotcher . . . . . Sherard
George Rifles
Agriculture

M. G. Gray . . . . . Lexington
K Γ
Business

L. Gregory . . . . . Saltillo
B K
Education

H. S. Hall . . . . . Tupelo
Σ A E
Science

V. G. Hansen . . . . . Gulfport
K Γ
Agriculture

F. C. Harbour . . . . . Meridian
K A
Business

J. R. Harris . . . . . Cary
K Γ
Civil Engineering

W. M. Harrison . . . . . Ashland
K Σ
Business

C. W. Hawken . . . . . Batesville
Σ A E
Business

J. M. Higdon . . . . . Oxford
Agriculture

F. F. Hill, Jr. . . . . St. Mathews, S. C.
K A
Business

W. P. Hinds . . . . . Gulfport
B K
Business

J. A. Hitt . . . . . Columbia
Education

A. W. Holland . . . . . Meridian
K A
Civil Engineering

JUNIOR CLASS

H. H. Holland . . . . . Morgan City
Education

C. D. Hood . . . . . Belzoni
Agriculture

W. M. Horn . . . . . Edinburg
B K
Business

H. C. Hudson . . . . . Durant
K A
Science

E. B. Hughes . . . . . Oakland
Engineering

S. A. Hutchinson . . . . . Sturgis
Science

C. P. Inman, Jr. . . . . Somerville, Tenn.
Education

W. E. Jobron . . . . . Silver Creek
K Γ
Business

P. D. Johnson . . . . . Oxford
Agriculture

E. A. Kaczka . . . . . Jackson
Science

J. B. Keenan . . . . . Walnut Grove
Agriculture

W. B. Kemp . . . . . Joliet, Ill.
B K
Aeronautical Engineering

N. E. King, Jr. . . . . Durant
Π K A
Agriculture

W. H. Knox, Jr. . . . . Memphis, Tenn.
Science

JUNIOR CLASS

W. D. Lester . . . . . Inverness
B K
Mechanical Engineering

H. A. Levenstein, Jr. . . . . West Point
Science

H. R. Littleton . . . . . Ashland
Business

H. W. Longino, Jr. . . . . Silver Creek
K Γ
Engineering

S. A. Lott . . . . . Jackson
Business

Rowena Marion . . . . . Mooreville
Science

H. Marx, Jr. . . . . Charleston
K Σ
Business

W. L. Maxey, Jr. . . . . Brandon
K Γ
Business

E. A. May, Jr. . . . . Jackson
K Γ
Science

E. D. McCall, Jr. . . . . McCall Creek
Engineering

J. B. McGehee . . . . . McCall Creek
Education

W. F. McLeod . . . . . Moss Point
George Rifles
Science

M. E. McRae . . . . . Laurel
Π K Λ
Science

J. C. Milton . . . . . Baldwin
B K
Engineering

JUNIOR CLASS

G. R. Mitchell, Jr. . . . . Booneville
Civil Engineering

L. A. Mollere . . . . . Ponchatoula, La.
K Σ
Mechanical Engineering

H. V. Moore . . . . . Winona
Π K A
Business

M. Y. Mullen . . . . . State College
K A
Civil Engineering

L. C. Murphree . . . . . Lambert
Agriculture

J. S. Nash . . . . . Starkville
K Σ
Business

J. P. Newman . . . . . Liberty
Education

J. V. Newman . . . . . Pace
Π K A
Agriculture

I. B. Pickle . . . . . Memphis, Tenn.
B K
Business

J. O. Pittman . . . . . Coffeeville
K Σ
Business

C. H. Powers . . . . . Cary
George Rifles
Science

J. H. Prestidge, Jr. . . . . Tyronza. Ark.
Agriculture

W. E. Ragland . . . . . Brandon
Business

J. N. Reddoch . . . . . Laurel
Π K A
Education

JUNIOR CLASS

A. B. Reid . . . . . Waterford
Agriculture

G. M. Reynolds . . . . . Centreville
K Γ
Science

S. Reynolds . . . . . Centreville
K Γ
Civil Engineering

S. A. Robert, Jr. . . . . Jackson
Π K A
Agriculture

R. D. Roberts . . . . . Vicksburg
K Σ
Science

J. Robertshaw . . . . . Greenville
Σ A E
Business

E. N. Ross, Jr. . . . . Pelahatchie
Agriculture

C. J. Saia . . . . . Greenville
Business

H. A. Sanders . . . . . Clarksdale
K Σ
Business

E. B. Senter . . . . . Macon
Electrical Engineering

E. L. Sessums . . . . . Moorhead
Education

J. G. Sherard . . . . . Vicksburg
K A
Civil Engineering

H. Shuttleworth . . . . . Tchula
Σ Π
Business

J. B. Small . . . . . Jackson
Business

J. R. Smith, Jr. . . . . Hattiesburg
K A
Electrical Engineering

W. L. Solomon, Jr. . . . . Belzoni
Business

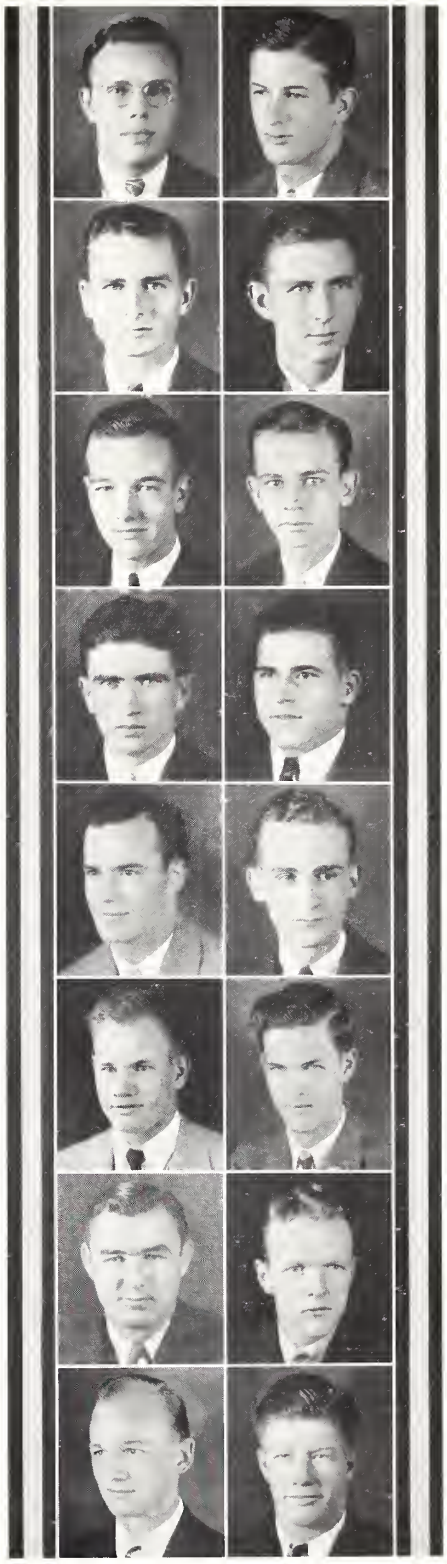

JUNIOR CLASS

O. Spence . . . . . Hattiesburg
Science

L. C. Spencer, Jr. . . . . McCarley
Σ A E
Business

C. W. Steadman . . . . . West Point
Agriculture

J. Ed Stevens . . . . . Itta Bena
Science

O. P. Stone . . . . . Jackson
K Σ
Science

W. G. Stubblefield . . . . . Columbia
K Γ
Civil Engineering

A. B. Stubbs . . . . . Phillip
George Rifles
Business

A. F. Stubbs . . . . . Phillip
Georges Rifles
Education

M. Annette Sullivan . . . . . Starkville
Science

T. K. Trigg . . . . . Greenville
Σ A E
Engineering

B. E. Turner . . . . . Philadelphia
Education

J. R. Wadsworth . . . . . Forest
Π K A
Engineering

J. F. Walters . . . . . Laurel
Π K A
Education

S. M. Webb . . . . . Florence
K Γ
Business

H. W. Webster . . . . . Vicksburg
Civil Engineering

G. S. Weems, Jr. . . . . Shubuta
Π K A
Science

JUNIOR CLASS

Mary Virginia Weems . . . . . Shubuta
Φ Σ
Science

W. S. Weissinger . . . . . Cary
K Σ
Business

J. W. Wheeler . . . . . Cleveland
Σ A E
Electrical Engineering

J. R. Whitaker . . . . . Greenville
Π K A
Science

H. E. White . . . . . Florence
K Σ
Business

S. F. Wielgosz . . . . . Chicago, Ill.
Business

C. L. Wilkinson, Jr. . . . . Yazoo City
Π K A
Science

Jimmye D. Williamson . . . . . Newton
Business

T. W. Wilson . . . . . Aberdeen
Business

D. D. Wood . . . . . Cleveland
K Σ
Agriculture

J. W. Wood . . . . . Indianola
Π K A
Science

G. B. Worley . . . . . Marks
Education

F. B. Wylie, Jr. . . . . Duncan
Π K A
Civil Engineering

Z. L. Yeates . . . . . Starkville
K A
Civil Engineering

W. C. Young . . . . . Glenn
Agriculture

M. C. Zachariah . . . . . Indianola
Σ A M
Civil Engineering

JUNIORS WITHOUT PICTURES

G. G. Alexander . . . . . West
J. J. Allen . . . . . Europa
R. L. Anderson . . . . . Forest
W. L. Baker . . . . . Hazelhurst
J. W. Barnett . . . . . Union
B. F. Barrentine . . . . . Lexington
F. D. Battley . . . . . Ridgeland
W. A. Biggs . . . . . Crystal Springs
J. T. Bozeman . . . . . Prentiss
T. T. Brackin, Jr. . . . . State College
R. G. Brassfield . . . . . Lorman
L. Bridges . . . . . Braxton
J. C. Buchannan, Jr. . . . . Saundersville
H. B. Buckingham . . . . . Jackson
M. J. Byrd . . . . . Richton
C. C. Callahan . . . . . Columbus
M. R. Callahan . . . . . Noxapater
B. L. Carter . . . . . Van Vleet
T. B. Chapman . . . . . Batesville
C. G. Coker . . . . . Yazoo City
L. A. Conerly . . . . . Tylertown
E. Cook . . . . . Kennedy, Ala.
H. O. Crane . . . . . Chicago, Ill.
J. Crocker . . . . . Walnut Grove
W. B. Darnell . . . . . DeKalb
D. C. Dean . . . . . Belmont
A. M. Donnell, Jr. . . . . Blue Mountain
J. O. Dorssett . . . . . Starkville
H. E. Eidson . . . . . Cumberland
A. Estess . . . . . Tylertown
C. Everitt . . . . . Pelahatchie
J. W. Ewing . . . . . Gloster
F. A. Fortenberry . . . . . Columbia
E. E. Freeman . . . . . Artesia
W. B. Gary . . . . . Embry
E. P. Gieger . . . . . Carriere
W. G. Gill . . . . . Sidon
J. H. Gilmer . . . . . Gulfport
J. C. Glorioso . . . . . Ispla
W. C. Golden . . . . . Jackson
J. Murrel Goodwin . . . . . Crenshaw
C. J. Grohoski . . . . . Jackson
W. M. Gulledge . . . . . Lexington
J. R. Hamilton . . . . . Hazelhurst
E. J. Harned . . . . . Washington, D. C.
C. W. Harrington . . . . . Gloster
H. B. Harris . . . . . Shannon
J. H. Harris . . . . . Decatur
W. W. Harris . . . . . Decatur
L. S. Hemba . . . . . Lumberton
J. C. Herring . . . . . Quitman
L. B. Hill . . . . . Philadelphia
E. I. Howell . . . . . Lula
H. W. Houwze, Jr. . . . . Sledge
N. H. Hull . . . . . DeKalb
O. L. Hunt . . . . . McCool
R. U. Johnson . . . . . Mize
D. E. Jones . . . . . Inverness
E. G. Jones . . . . . Moorhead
T. L. Jones . . . . . Lambert
W. W. Jones . . . . . Taylorsville
R. J. Keenan . . . . . State College
W. P. Lagrone . . . . . Memphis, Tenn.
R. H. Lane . . . . . Philadelphia
E. L. Leake . . . . . Maud
J. E. Lee . . . . . Lumberton
J. M. Lovron . . . . . Louisville
S. O. Luke . . . . . Philadelphia
R. A. Luter, Jr. . . . . Carriere
H. H. Martin . . . . . Pittsboro
F. H. Massey . . . . . Carthage
F. C. McCalmont . . . . . Meridian
K. E. McCoy . . . . . Morton
P. C. McInnis . . . . . Leaksville
H. S. McKeown . . . . . Elizabeth
A. N. Mitchell . . . . . Picayune
R. H. Montgomery . . . . . Louin
A. N. Morgan . . . . . Okoloma
W. B. Moseley . . . . . Starkville
W. S. Murphy . . . . . West Point
C. W. Nagle . . . . . Tishomingo
R. B. Owens . . . . . Amory
J. L. Page . . . . . McComb
W. B. Pearson . . . . . Macon
O. W. Pittman, Jr. . . . . Raleigh
M. G. Prestridge . . . . . Jackson
J. G. Pritchard, Jr. . . . . Inverness
R. E. Rankin . . . . . Hub
I. C. Reagh, Jr. . . . . Pontotoc
J. D. Richardson . . . . . Philadelphia
L. W. Salter . . . . . Philadelphia
L. W. Scott . . . . . Mantee
H. W. Seefeld, Jr. . . . . Laurel
C. M. Shipp . . . . . Dupo, Ill.
W. H. Short . . . . . Crenshaw
S. S. Shows . . . . . Ellisville
Jennie H. Simpson . . . . . Starkville
C. L. Smally . . . . . Purvis
C. O. Smith . . . . . Gulfport
H. B. Smith . . . . . Laurel
H. E. Smith . . . . . West Point
L. F. Smith . . . . . Norfield
W. A. Smith . . . . . Saltillo
F. S. Sparkman . . . . . Cooksville
W. E. Spengler . . . . . Pickens
M. Stegenga . . . . . Pass Christian
H. L. Stephens . . . . . Purvis
A. L. Tidwell . . . . . Lexington
E. W. Till . . . . . Meridian
Q. S. Vail . . . . . Montpelier
T. H. Vardeman . . . . . Hermanville
J. T. Wade . . . . . Lorman
W. F. Wall . . . . . Scooba
R. A. Ward . . . . . Kosciusko
R. B. Ward . . . . . Pelahatchie
L. P. Warnack . . . . . McComb
W. W. Watkins . . . . . Dixon
J. W. Welan . . . . . Carthage
E. M. Williams, Jr. . . . . Cedar Bluff
H. Williams . . . . . Ackerman
J. F. Williamson . . . . . Pleasant Grove
R. L. Wilson . . . . . Jackson
J. L. Yeates . . . . . Starkville
W. C. Young . . . . . Glenn

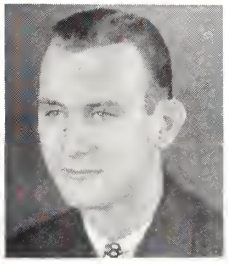

M S

OFFICERS

Frank Wesley Flanagan	*President*
Russell Alinzo Sellers	*Vice-President*
Elizabeth Josey	*Secretary-Treasurer*

SOPHOMORE CLASS

SOPHOMORE CLASS

J. L. Agnew . . . . . Baldwin
Engineering

J. T. Alexander . . . . . West
Science

W. H. Allen . . . . . Olive Branch
Engineering

J. W. Austin . . . . . Forest
Science

A. B. Baker, Jr. . . . . Cruger
Business

W. L. Barbee, Jr., K Σ . . . . . Lula
Agriculture

W. B. Barkley . . . . . Cotton Plant
Education

W. T. Barnett, Jr., Σ A E . . . . . Booneville
Agriculture

T. W. Barnett, K Γ . . . . . Magee
Engineering

C. A. Barrett, Σ Π . . . . . Vicksburg
Business

O. E. Batson, Jr., K Γ . . . . . Wiggins
Engineering

S. T. Batton . . . . . Raleigh
Agriculture

Wilfred Hazel Bean . . . . . Starkville
Science

J. A. Blanchard, Jr., K A . . . . . Gunnison
Agriculture

W. H. Bobb, Σ A E . . . . . Cleveland
Engineering

F. H. Bounds, Π K A . . . . . Shubuta
Engineering

R. L. Bradley, Jr., Σ A E . . . . . Columbus
Agriculture

F. M. Brewer, K Σ . . . . . Byhalia
Engineering

W. H. Briscoe, K Σ . . . . . Kosciusko
Science

W. H. Brister, Π K A . . . . . Yazoo City
Business

W. M. Bruce . . . . . Ackerman
Engineering

H. Buckley . . . . . Cleveland
Agriculture

D. S. Butler, K Σ . . . . . Jonestown
Engineering

O. K. Cannon, Π K A . . . . . Indianola
Business

SOPHOMORE CLASS

F. W. Canon, K A . . . . . Tunica
Business

J. B. Carpenter . . . . . Grenada
Engineering

M. B. Carroll, K A . . . . . Rolling Fork
Business

U. J. Carruth . . . . . McComb
Engineering

J. E. Childers . . . . . Ripley
Education

H. D. Cook . . . . . Jackson
Agriculture

Julia Bob Cowan, Φ Σ . . . . . Shelby
Business

L. H. Cox, Π K A . . . . . Marks
Business

R. Crandall, K A . . . . . Hattiesburg
Business

W. J. Crecink, Jr. . . . . Meadville
Engineering

R. E. Crow, K Σ . . . . . Noxapater
Agriculture

J. W. Cullen, B K . . . . . Jackson
Science

V. J. Daniel, Jr., Σ A E . . . . . Meridian
Engineering

D. E. Davidson, George Rifles . . . . . Atlanta, Ga.
Science

N. W. Davis . . . . . Jackson
Engineering

H. B. Day . . . . . Tallulah, La.
Engineering

W. V. Dixon . . . . . Ripley
Business

J. D. Drake . . . . . Jackson
Engineering

J. R. Eakens . . . . . Laurel
Engineering

J. C. Ebersole, Jr. . . . . Columbus
Engineering

R. P. Ellis, Jr., K A . . . . . Meridian
Business

J. W. Ellis, George Rifles . . . . . Clarksdale
Business

J. Embry George Rifles . . . . . Duck Hill
Business

M. T. Evans, K A . . . . . Meridian
Business

SOPHOMORE CLASS

Mrs. T. L. Faulkner . . . . . State College
Science

A. V. Faloon . . . . . Leland
Science

O. E. Fancher . . . . . West Point
Science

N. A. Feltenstein, Σ A M . . . . . Meridian
Engineering

F. W. Flanagan, Σ A E . . . . . Leland
Business

H. Flowers . . . . . Kilmichael
Science

Cuell Floyd . . . . . Magee
Business

B. J. Flynt . . . . . Laurel
Agriculture

W. M. Fondren, K Σ . . . . . Cleveland
Agriculture

Judith Elizabeth Fox, Φ Σ . . . . . State College
Science

D. G. Frank, Σ A E . . . . . Columbus
Business

R. P. French, Π K A . . . . . Natchez
Science

Mary Grey Gieger, Φ Σ . . . . . State College
Science

C. A. Glover, Jr., Σ A E . . . . . Lexington
Engineering

C. R. Googe, Σ Π . . . . . Corinth
Business

E. M. Graham, Jr., K Σ . . . . . Jackson
Engineering

L. H. Graves, Jr. . . . . Clinton
Agriculture

J. W. Gunn, K Γ . . . . . Starkville
Business

J. W. Hale, Jr., B K . . . . . Canton
Science

J. W. Harding, Jr., B K . . . . . Jackson
Engineering

H. A. Hardage, K Σ . . . . . Carthage
Business

Julian R. Harris, Σ A E . . . . . Meridian
Business

K. D. Harris . . . . . Purvis
Business

P. F. Harris, Π K A . . . . . Clarksdale
Business

SOPHOMORE CLASS

T. V. Harris, Jr., George Rifles . . . . . Houlka
Engineering

C. F. Haynes, Jr., K Σ . . . . . Corinth
Business

Mary Evelyn Hearon, Φ Σ . . . . . Starkville
Business

Tom C. Henderson, Jr., K A . . . . . Memphis, Tenn.
Engineering

E. S. Herrington . . . . . Meridian
Education

S. F. Hightower . . . . . Sardis
Engineering

H. L. Hodes, Σ A M . . . . . West Point
Business

Mary Elizabeth Hogan, Φ Σ . . . . . Starkville
Science

C. E. Holaday, Π K A . . . . . Louise
Science

O. M. Hood, Σ A E . . . . . Greenville
Engineering

C. W. Hoover, Jr., K Σ . . . . . Greenville
Business

E. J. Hosch, Jr. . . . . Mississippi City
Business

R. M. Hough . . . . . Mize
Agriculture

J. W. Hughes . . . . . Greenwood
Agriculture

A. C. Hulett, K A . . . . . Hattiesburg
Business

O. G. Idom . . . . . Lake
Agriculture

C. E. Ishee . . . . . Louin
Agriculture

A. M. Jacob, Π K A . . . . . Jackson
Business

Mary Elizabeth Josey . . . . . Starkville
Education

F. T. Keenan . . . . . State College
Science

W. A. King, K Γ . . . . . Natchez
Science

C. D. Kirby, Jr. . . . . Lula
Agriculture

W. M. Kirk, Σ A E . . . . . Fern Springs
Science

G. H. Laughlin . . . . . Yazoo City
Engineering

SOPHOMORE CLASS

C. H. Long . . . . . Tishomingo
Engineering

W. W. Lovell . . . . . Columbus
Science

A. K. Lovett, K A . . . . . Hattiesburg
Engineering

R. D. Lowery . . . . . Gulfport
Business

C. L. Lyle, K A . . . . . Newton
Business

L. R. Mann . . . . . Madison
Education

J. H. Mansker, Π K A . . . . . Leland
Business

M. B. Mapp . . . . . Harperville
Science

J. A. Martin, Π K A . . . . . Clarksdale
Science

J. W. Martin, George Rifles . . . . . Grenada
Agriculture

W. N. Marx, K Σ . . . . . Charleston
Science

C. M. Mathews, K Γ . . . . . Greenwood
Engineering

J. W. Mathews, B K . . . . . Gulfport
Engineering

J. D. Mauldin, George Rifles . . . . . Morgan City
Business

J. B. Maury, Jr., George Rifles . . . . . Paulette
Agriculture

E. A. Maxwell, K Γ . . . . . Greenwood
Engineering

E. A. McCaa, Jr., Σ A E . . . . . Port Gibson
Business

C. C. McGee, Jr., K A . . . . . Hattiesburg
Business

Bessie Alberta McIngvale, Φ Σ . . . . . Starkville
Business

D. W. McInnis . . . . . Meridian
Education

A. H. McLaurine, Σ A E . . . . . McComb
Engineering

A. E. McMillan, K Σ . . . . . Edinburg
Agriculture

G. W. McPherson, K Σ . . . . . Pickens
Engineering

J. F. McRee, Jr. . . . . Holcomb
Business

SOPHOMORE CLASS

J. P. Melvin, Jr., George Rifles . . . . . Jackson
Science

L. B. J. Mestier, George Rifles . . . . . Ocean Springs
Science

M. H. Minks . . . . . Liberty
Science

M. M. Mitchell . . . . . Starkville
Business

H. S. Montague, Jr. . . . . Starkville
Business

B. S. Montgomery . . . . . State College
Engineering

T. M. Montgomery, K A . . . . . Starkville
Science

J. S. Moore, Σ A E . . . . . Meridian
Science

Susie Minerva Moore, Φ Σ . . . . . State College
Business

R. D. Morgan, Π K A . . . . . Greenwood
Business

W. H. Morrow, Σ A E . . . . . Winona
Agriculture

H. M. Mullins . . . . . D'Lo
Agriculture

A. D. Murphree, Jr., K A . . . . . Shelby
Agriculture

J. E. Murphree, Σ Π . . . . . West Point
Business

F. B. Murray, Σ Π . . . . . Jackson
Business

W. B. Musselwhite, K Σ . . . . . Jackson
Engineering

S. D. Newell . . . . . Inverness
Agriculture

K. R. O'Neal . . . . . Saucier
Science

M. R. Park, Jr., Π K A . . . . . Leland
Business

V. M. Patterson, K A . . . . . State College
Business

E. B. Perry, K A . . . . . Rolling Fork
Science

J. A. Phillips, B K . . . . . Columbus
Business

R. L. Pigford . . . . . Meridian
Science

G. H. Pigg . . . . . Leland
Business

J. K. Powell, George Rifles . . . . . Jackson
Science

T. C. Prather . . . . . Grenada
Engineering

D. B. Price, K Γ . . . . . Starkville
Agriculture

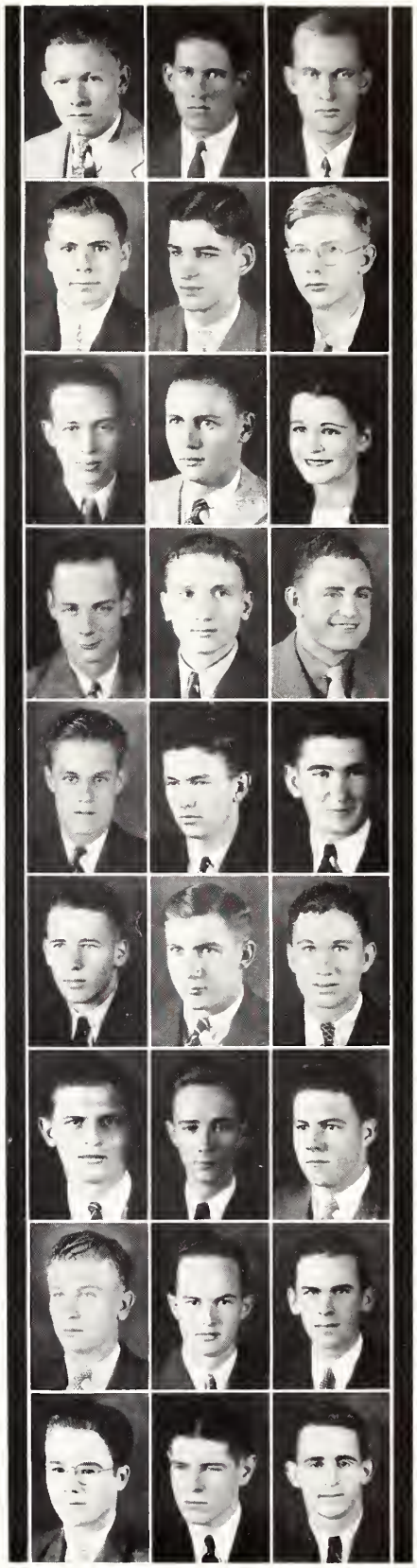

SOPHOMORE CLASS

R. E. Price, K A . . . . . Crystal Springs
Business

J. F. Prosser, B K . . . . . Canton
Science

K. D. Quarterman, B K . . . . . Savannah, Ga.
Science

L. A. Rather, Jr., Σ A E . . . . . Holly Springs
Engineering

V. J. Rogers . . . . . Hushpuckena
Engineering

A. A. Rogowski, Σ H . . . . . Vicksburg
Business

I. Rossoff, Σ A M . . . . . Starkville
Business

H. G. Rowland, Σ H . . . . . Walnut
Business

R. R. Rowland . . . . . Bude
Business

L. O. Rucker, Jr., K Σ . . . . . Jackson
Business

J. B. Sanders . . . . . Caledonia
Business

Grosie Heath Saunders, Φ Σ . . . . . Starkville
Business

L. H. Shinault . . . . . Byhalia
Engineering

T. E. Sigman, George Rifles . . . . . Corinth
Science

W. P. Simpson, K Σ . . . . . Sallis
Business

J. M. Slater, K Σ . . . . . Coahoma
Agriculture

J. D. Smith, Jr., K Γ . . . . . Poplarville
Agriculture

J. C. Sneed, Jr., George Rifles . . . . . Pontotoc
Engineering

O. K. Stampley, Jr., K Γ . . . . . Murphy
Engineering

H. F. Stevenson, K Γ . . . . . Lumberton
Engineering

M. M. Stewart, George Rifles . . . . . Charleston
Agriculture

W. G. Stewart, Jr., George Rifles . . . . . Moss Point
Engineering

E. M. Stiles . . . . . Natchez
Engineering

H. Stone . . . . . Lambert
Science

R. P. Sugg, K Σ . . . . . Eupora
Business

F. J. Taylor . . . . . Utica
Agriculture

SOPHOMORE CLASS

T. H. Taylor, III, Σ A E . . . . . Friars Point
Agriculture

R. W. Thames, K Γ . . . . . Jackson
Business

F. H. Thomas, B K . . . . . Vicksburg
Engineering

E. G. Thomason, Π K A . . . . . Grenada
Engineering

H. E. Tillman, B K . . . . . Greenwood
Engineering

J. L. Tillman, Σ Π . . . . . McComb
Engineering

J. H. W. Treadwell, Σ A E . . . . . Starkville
Engineering

L. Upshur, Jr., Σ Π . . . . . Greenwood
Science

R. P. Vance . . . . . Lake
Business

V. K. Wagner, Jr., Π K A . . . . . Vicksburg
Engineering

A. S. Walker, K Σ . . . . . Louisville
Agriculture

C. A. Wallace, K A . . . . . Oakland
Agriculture

W. C. Warner . . . . . Grenada
Science

W. C. Washburn, K A . . . . . Meridian
Business

W. B. Watson, George Rifles . . . . . Strongs
Agriculture

J. H. Weems, Jr. . . . . Meridian
Engineering

Margaret Hal Weems, Φ Σ . . . . . Meridian
Business

P. W. Welch, Jr., B K . . . . . Stanton, Tenn.
Engineering

T. G. Wells, Jr., K A . . . . . Oakland
Engineering

M. Westover, George Rifles . . . . . Waynesboro
Business

R. W. Wheat . . . . . Enid
Business

S. W. Wilburn, Σ A E . . . . . Artesia
Business

F. P. Williams, Jr., Π K A . . . . . Clarksdale
Agriculture

J. H. Wohner, K A . . . . . Canton
Science

J. Woodruff . . . . . Moorehead
Education

Walton T. Woods, Jr., Σ A E . . . . . Olive Branch
Engineering

SOPHOMORES WITHOUT PICTURES

J. V. Adams, Jr. ..... Amory
D. M. Beadle ..... Lobdell
R. H. Beatty ..... Newton
S. L. Bell, Jr. ..... Water Valley
H. G. Betts, Jr. ..... Caledonia
E. W. Bond ..... Hattiesburg
M. W. Bond ..... Cuba, Ala.
W. T. Bonner ..... Jackson
E. S. Briggs ..... Corinth
B. L. Broome ..... Prentiss
J. H. Brown ..... Newton
C. E. Browning, Jr. ..... Mayhew
Lillian Buckner ..... Starkville
J. Byrne ..... Prentiss
W. B. Calhoun ..... Meridian
J. H. Carr ..... Canton
J. E. Carraway ..... Bassfield
R. W. Carter ..... Jackson
C. T. Cash ..... Millport, Ala.
R. T. Causey ..... Marks
C. W. Chandler ..... West Point
J. M. Chandler ..... Vicksburg
A. B. Christians ..... Fern Bank, Ala.
J. E. Christians ..... Berry, Ala.
H. L. Clark ..... Louisville
J. K. Clark ..... Lake
W. A. Clarke ..... Louisville
D. V. Cochran ..... Gulfport
J. T. Conner ..... Ripley
J. C. Craig ..... New Albany
E. A. Crawford ..... Philadelphia
S. W. Crigler ..... Starkville
D. C. Crosby ..... Kosciusko
D. D. Davidson ..... Montpelier
P. D. Dennis, Jr. ..... Greenwood
Beverley Lane Didlake ..... Starkville
A. B. Dille, Jr. ..... Natchez
R. F. Dodds ..... Starkville
W. G. Duke ..... Millport, Ala.
W. N. Dulin ..... Aberdeen
H. T. Edwards ..... Longview
C. C. Fancher ..... Nettleton
E. Fancher ..... West Point
T. M. Ferrell, Jr. ..... Lucedale
A. C. Ford ..... Petal
J. N. Friend ..... Sardis
J. S. Gibson ..... Crystal Springs
C. W. Godbold, Jr. ..... McCall Creek
W. L. Guy ..... Magnolia
P. O. Guyton ..... New Albany
B. G. Halton ..... Batesville
W. J. Hammond ..... Kosciusko
F. Hammons ..... Holcomb
R. C. Hardison ..... Kosciusko
T. F. Harper ..... Macon
W. C. Harris ..... Plantersville
J. B. High ..... Seminary
C. L. Hill ..... Laurel
Minnie Louise Hill ..... Louisville
A. A. Hogan ..... Starkville
R. E. Honell ..... Corinth
O. M. Horn ..... Edinburgh
W. H. Howell ..... Carthage
H. W. Howle ..... Neshoba
W. E. Hubbard ..... Shuqualak
J. P. Hudson ..... Rienzi
R. G. James ..... Sumner
R. B. Johnson ..... Oxford
R. S. Johnson ..... Fayette, Ala.
W. W. Jones ..... Taylorsville
A. Katzenberg ..... Oxford
J. O. Kean ..... Starkville
W. I. Keary ..... Tougaloo
L. Q. Lambert ..... Coffeeville
B. C. Langston, Jr. ..... Cock Run
N. B. Lawhorn ..... Verona
R. S. Leopold ..... Stoneville
H. H. Lott ..... North Carrollton
Eva Love ..... Meridian
N. W. Lovitt ..... Moselle
G. R. Lumsden ..... Mendenhall
Etoyle Mabry ..... Canton
J. R. Maddox ..... Columbus
J. A. McAllister ..... Blue Mountain
R. A. McCarley ..... Guntown
A. C. McCarty ..... Hattiesburg
J. F. McCrary ..... West Point
J. M. McDonald ..... Reform, Ala.
R. C. McDowell ..... Batesville
W. O. McIlwain ..... Starkville
D. R. McLeod ..... Quitman
R. M. McWhorter ..... Plantersville
R. Meigs ..... Alexander City, Ala.
J. H. Mize ..... Parchman
C. A. Moore ..... Lexington
C. K. Morris ..... Pheba
L. E. Munchausen ..... Starkville
J. M. Myers, Jr. ..... Raleigh
H. T. Nagle ..... Tishomingo
B. L. Neal ..... Webb
J. R. Nutt ..... Lena
N. D. Nye ..... Carrollton
C. G. Oden ..... Hattiesburg
N. E. Offenhiser, Jr. ..... Clarksdale
J. R. Owen ..... Kosciusko
J. B. Parker ..... Bonita
R. H. Parker ..... Prentiss
E. M. Patterson ..... Como
J. H. Persons ..... Shipman
B. G. Pigott ..... Tylertown
T. R. Pritchard ..... Oxford
W. C. Quinn ..... Sturgis
N. L. Reese ..... Fulton
F. A. Rhinehart ..... Leakesville
H. J. Rhodes, Jr. ..... Vicksburg
L. T. Rhodes, Jr. ..... Bay Mentl, Ala.
J. L. Richardson ..... Kosciusko
B. L. Ryan ..... Ashland
J. G. Sauls ..... Montticello
R. A. Sellers ..... Raleigh
L. Serkins ..... Laurel
J. C. Shields ..... Byhalia
Mary Evans Shropshire ..... Birmingham, Ala.
A. B. Smith ..... Jackson
C. E. Spraberry ..... Calhoun City
J. A. Spraberry ..... Calhoun City
W. A. Stevens, Jr. ..... Gulfport
J. H. Sumners ..... Marietta
W. D. Swain ..... Leland
L. Sweet ..... Forrest City, Ark.
M. M. Temple ..... Nettleton
W. C. Templeton, Jr. ..... Starkville
T. A. Tigrett ..... Dumas
E. F. Todd ..... West Point
E. L. Turner ..... McCool
M. M. Turner, Jr. ..... Water Valley
L. Tyson ..... Hattiesburg
W. H. Waddell ..... Brandon
C. S. Ware, Jr. ..... Sidon
E. S. Watjus ..... Kreols
H. C. Watson ..... Greenwood
O. D. Watts, Jr. ..... Starkville
T. O. Weatherly ..... Koskinsko
P. B. Welch, Jr. ..... Stanton, Tenn.
J. C. White ..... Brooksville
Mary Alice White ..... Starkville
G. D. Whiting ..... State College
J. E. Windham ..... Neshoba
D. F. Wright, Jr. ..... Corinth
H. S. Yeates ..... Starkville
W. W. Zenfell ..... Vicksburg

M S

OFFICERS

Wiley Critz ..... *President*
David Pittman ..... *Vice-President*
Anne Louise Lucas ..... *Secretary-Treasurer*

FRESHMAN CLASS

FRESHMAN CLASS

C. I. Arledge . . . . . Vossburg
Engineering

G. H. Armstrong, B K . . . . . Jackson
Business

J. L. Atkins . . . . . Newton
Business

J. P. Bechaud, Jr. . . . . Corinth
Science

C. H. Birdsong . . . . . Meridian
Science

W. H. Birdsong, Jr. . . . . Mayersville
Business

W. C. Bounds, Jr. . . . . Bailey
Science

J. E. Bowden . . . . . Lansdowns, Pa.
Agriculture

C. W. Brackin . . . . . State College
Science

H. M. Brashears . . . . . Gunnison
Science

J. A. Brewer . . . . . Drew
Business

H. W. Bridges, K Σ . . . . . Belzoni
Business

R. M. Bridgeforth, Jr., Σ A E . . . . . Pickens
Science

N. D. Brookshire, Σ A E . . . . . Meridian
Business

B. H. Brown, Σ A M . . . . . Vicksburg
Engineering

J. B. Brown, K A . . . . . Eupora
Engineering

S. N. Brown, Jr. . . . . Vance
Education

W. H. Brown, Σ A M . . . . . Vicksburg
Engineering

L. W. Browning . . . . . Ecru
Agriculture

H. M. Brumfield, K Σ . . . . . Sallis
Business

J. V. Brumfield . . . . . Belzoni
Business

C. C. Bryant . . . . . Guntown
Education

Elise Margot Buford, Φ Σ . . . . . Clarksdale
Business

M. B. Butts . . . . . Lyon
Engineering

B. H. Byrd . . . . . Lumberton
Science

J. R. Carpenter, K A . . . . . Marks
Engineering

V. M. Carpenter . . . . . State College
Agriculture

J. Cartwright . . . . . Indianola
Engineering

FRESHMAN CLASS

T. M. Catching . . . . . Jackson
Engineering

Anne Katherine Chadwick, Φ Σ . . . . . Starkville
Science

B. P. Christensen, B K . . . . . Jackson
Engineering

G. E. Clark, Π K A . . . . . Yazoo City
Business

G. I. Clark . . . . . Madison
Engineering

T. B. Cleveland, Π K A . . . . . Tylertown
Engineering

J. H. Cochran . . . . . Eupora
Science

J. P. Colbert, George Rifles . . . . . Ackerman
Agriculture

H. A. Cox, Jr., Σ A E . . . . . Columbus
Science

R. R. Craft . . . . . Belzoni
Engineering

J. A. Crawford, Jr., Σ A E . . . . . Greenville
Agriculture

M. H. Crawford, Σ A E . . . . . Greenville
Business

H. T. Critz, Jr., K A . . . . . Starkville
Engineering

Sara Mozelle Critz, Φ Σ . . . . . Clarksdale
Business

W. H. Critz, Jr., Σ A E . . . . . Clarksdale
Business

E. A. Cutrer . . . . . Osyka
Science

G. A. Darden, George Rifles . . . . . Blanton
Agriculture

J. T. Davis, Jr. . . . . Meridian
Engineering

D. L. Dean, K Γ . . . . . Shaw
Engineering

P. H. Decker, Jr., K A . . . . . Laurel
Engineering

F. C. Dickerson, K A . . . . . Hattiesburg
Science

K. L. Dougal . . . . . Van Wert, Ohio
Agriculture

R. B. Drain . . . . . Durant
Business

J. H. Dyar . . . . . Purvis
Agriculture

J. P. Edwards, Π K A . . . . . Yazoo City
Engineering

L. D. Edwards, Jr., Π K A . . . . . Yazoo City
Engineering

E. G. Ellis . . . . . Port Gibson
Engineering

FRESHMAN CLASS

M. H. Ellis, George Rifles . . . . . Clarksdale
Engineering

J. E. Embry . . . . . Indianola
Science

J. T. Evans, Jr., Σ A E . . . . . Aberdeen
Agriculture

W. H. Ewart, Jr., Π K A . . . . . Yazoo City
Engineering

T. A. Farrar . . . . . Hazlehurst
Engineering

E. C. Fedric, Σ A E . . . . . Glendora
Agriculture

C. B. Fisackerly . . . . . Blaine
Agriculture

W. B. Fly . . . . . Water Valley
Engineering

J. T. Ford, Jr. . . . . Taylorsville
Business

J. C. Fulton . . . . . Louisville
Agriculture

C. W. Fyfe, Jr., K Σ . . . . . Sledge
Engineering

O. L. Garmon, Jr., K Σ . . . . . Marks
Agriculture

J. W. Gary . . . . . Eupora
Business

J. C. Geiselbreth . . . . . Terry
Business

Martha Louise Gibson . . . . . Starkville
Science

W. K. Gilmore . . . . . Crystal Springs
Engineering

C. W. Gober . . . . . Canton
Engineering

J. C. Goodrum, K A . . . . . Vicksburg
Engineering

F. V. Gordon, Jr. . . . . Belzoni
Engineering

J. S. Graddy . . . . . Ecru
Science

G. M. Grafton, Jr. . . . . Clarksdale
Business

J. D. Graham, K Γ . . . . . Biloxi
Business

Frances Stone Green, Φ Σ . . . . . Starkville
Business

C. C. Guenther, Π K A . . . . . Morgan City
Business

Sara Dicie Guyton, Φ Σ . . . . . Kosciusko
Business

M. L. Hanna . . . . . Vicksburg
Engineering

T. W. Hardy, Σ A E . . . . . Artesia
Engineering

FRESHMAN CLASS

M. J. Harper, Jr., K A . . . . . Vicksburg
Engineering

G. B. Harrell, Jr., Π K A . . . . . Yazoo City
Engineering

G. M. Harris, Σ A E . . . . . Winona
Agriculture

J. C. Hathorne . . . . . Richton
Engineering

H. H. Haynes . . . . . Lambert
Engineering

W. J. Helms . . . . . Gulfport
Engineering

R. G. Hewlett . . . . . Oxford
Engineering

C. F. Hicks, K Γ . . . . . Natchez
Agriculture

W. E. Holcomb . . . . . Holcomb
Business

G. H. Holliday, Jr., Π K A . . . . . Laurel
Science

J. T. Huey, Jr. . . . . Ponotoc
Agriculture

D. D. Hulsey, Σ A E . . . . . Tupelo
Science

C. J. Ingraham, Jr., K A . . . . . Jackson
Engineering

N. M. Jacob, Π K A . . . . . Jackson
Engineering

T. G. James, Jr., George Rifles . . . . . Swan Lake
Engineering

C. C. Jeffries, K A . . . . . Helena, Ark.
Engineering

J. C. Jeffries, Jr., K A . . . . . Helena, Ark.
Engineering

R. H. Jenkins, K Σ . . . . . Clarksdale
Agriculture

G. Johnson . . . . . Vicksburg
Business

W. R. Johnson . . . . . Lambert
Education

J. P. Jones, Jr. . . . . Shelby
Agriculture

J. W. Jones . . . . . Saltillo
Business

Eadra Gail Josey . . . . . Starkville
Science

C. A. Kennedy . . . . . Cohay
Science

W. W. Kidd . . . . . Winborn
Engineering

A. J. Kisner, Jr., Π K A . . . . . Natchez
Science

J. F. Lacy, Σ A E . . . . . Columbus
Engineering

FRESHMAN CLASS

M. W. Lathram, Jr., Σ A E . . . . . Macon
Science

E. G. Laughlin, Jr., ... Yazoo City
Engineering

E. L. Lea . . . . . Byhalia
Agriculture

R. E. Leigh, Jr. . . . . Hernando
Agriculture

C. H. Lewis, Jr., Π K A . . . . . Natchez
Agriculture

J. M. Lewis, Jr. . . . . Louisville
Agriculture

J. W. Logan, Jr . . . . . Inverness
Engineering

J. A. Long . . . . . Sallis
Business

O. A. Lowe, K A . . . . . Newton
Engineering

Anne Louise Lucas, Φ Σ . . . . . State College
Education

J. W. Marshall . . . . . Booneville
Engineering

E. D. Martiniere, K Γ . . . . . Biloxi
Science

E. P. Mathews . . . . . Starkville
Engineering

F. M. Mauldin . . . . . Matherville
Agriculture

S. W. Mays . . . . . Prairie
Engineering

W. C. McCay, Jr. . . . . Baldwin
Engineering

W. R. McFerrin . . . . . Calhoun City
Business

J. P. McGregor . . . . . Hattiesburg
Science

E. C. McInnis, Jr., Σ A E . . . . . Jackson
Science

J. H. McInnis . . . . . Vicksburg
Engineering

F. K. McNeel, K Σ . . . . . Laurel
Engineering

R. N. McWilliams, K Σ . . . . . Clarksdale
Business

G. W. Melchior, Σ A E . . . . . Jackson
Science

A. F. Merritt, K Γ . . . . . Biloxi
Agriculture

C. B. Mitchell, Jr., K A . . . . . State College
Science

G. R. Mitchell, Σ A E . . . . . Booneville
Business

J. R. Mitchell, Σ A E . . . . . Booneville
Business

FRESHMAN CLASS

J. W. Mitchell, Jr., K Σ . . . . . Clarksdale
Business

C. O. Moffitt . . . . . Ripley
Agriculture

E. F. Monk . . . . . Belzoni
Engineering

D. B. Moore, Jr., Π K A . . . . . Winona
Business

G. B. Moore, George Rifles . . . . . Ponotoc
Science

T. W. Moore, Σ A E . . . . . Meridian
Science

A. N. Morgan . . . . . Okolona
Business

D. C. Nickels, Jr. . . . . Columbus
Engineering

P. Orrick, K Γ . . . . . Canton
Engineering

S. E. Paine, K A . . . . . Meridian
Business

C. R. Pearson . . . . . Laurel
Business

T. D. Peets, Jr., B K . . . . . Gulfport
Business

C. E. Pennebaker, K A . . . . . Vick burg
Agriculture

W. R. Perkins . . . . . Vicksburg
Engineering

D. G. Phelps, K A . . . . . Jackson
Engineering

D. M. Pittman, K Σ . . . . . Coffeeville
Business

I. I. Pogue, K Σ . . . . . Scott
Agriculture

C. H. Prichard . . . . . Meadville
Agriculture

T. C. Rand, Σ A E . . . . . Gulfport
Business

J. D. Ray, Σ A E . . . . . Starkville
Science

H. D. Reber . . . . . Hattiesburg
Science

W. R. Rector, Π K A . . . . . Vicksburg
Engineering

H. F. Reeves, Jr. . . . . Summit
Science

R. B. Renfroe, George Rifles . . . . . Moss Point
Agriculture

C. F. Reynolds, Jr. . . . . Malvina
Agriculture

W. T. Rhodes, Jr. . . . . Louisville
Agriculture

B. J. Roberson, Σ A E . . . . . Minter City
Agriculture

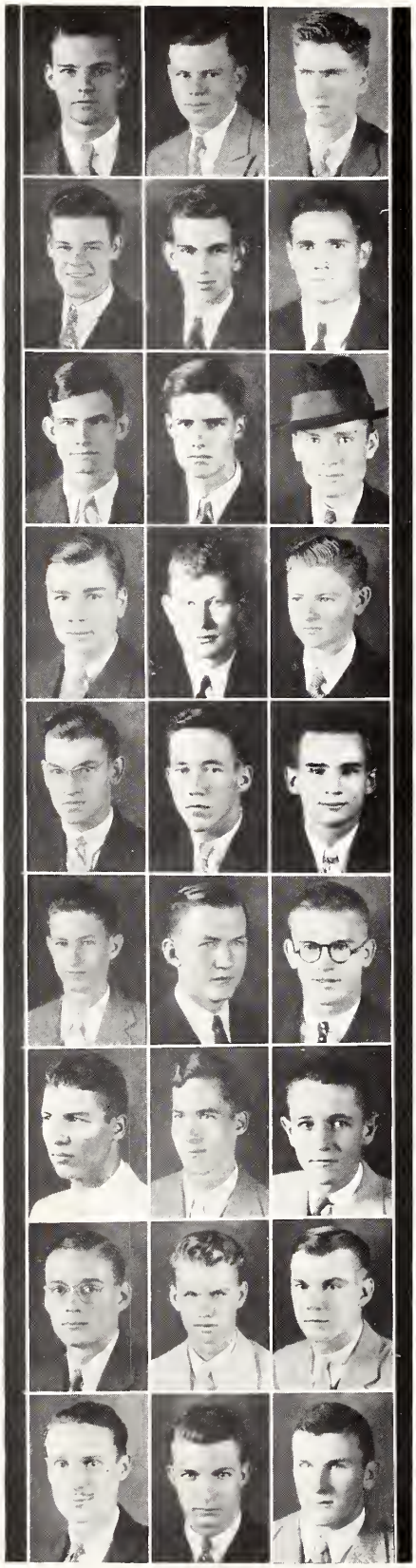

FRESHMAN CLASS

H. P. Robson, K Γ . . . . . Natchez
Engineering

N. M. Rogers, Jr. . . . . Sanatorium
Engineering

J. H. Ross . . . . . Pelahatchie
Business

M. Rouse . . . . . Hattiesburg
Engineering

G. M. Rowland . . . . . State College
Engineering

G. R. Sanders . . . . . Amory
Agriculture

R. A. Scott . . . . . Iuka
Science

J. W. Senter . . . . . Fulton
Science

T. G. Senter . . . . . Fulton
Science

H. L. Sewall . . . . . Coahoma
Engineering

T. S. Shelton . . . . . Starkville
Science

R. C. Shows . . . . . Soso
Science

D. W. Simmons . . . . . West Point
Engineering

J. L. Slaughter, K Σ . . . . . Jonestown
Agriculture

A. L. Smith, Σ A E . . . . . Brookhaven
Engineering

H. G. Smith, Jr., K Γ . . . . . Greenwood
Engineering

T. M. Smylie, Jr., K A . . . . . Jackson
Science

H. Stewart, George Rifles . . . . . Jackson
Science

N. E. Stoddard, Jr. . . . . Lambert
Education

R. Stott, Jr. . . . . Greenwood
Engineering

H. C. Sumrall, Σ A E . . . . . Jackson
Engineering

W. G. Tabb, Jr., Π K A . . . . . Greenville
Engineering

R. A. Tate . . . . . Macon
Engineering

A. R. Taylor, K Σ . . . . . Clarksdale
Business

J. L. Taylor . . . . . Verona
Engineering

G. A. Teunisson, K Γ . . . . . Pinola
Engineering

H. S. Thompson . . . . . Egypt
Business

FRESHMAN CLASS

J. A. Thompson, K A . . . . . Hattiesburg
Business

H. C. Tipton . . . . . Horn Lake
Agriculture

W. W. Trice, Σ A E . . . . . Tupelo
Science

C. R. Tucker . . . . . Yazoo City
Engineering

J. H. Turner, Jr., George Rifles . . . . . Sturgis
Business

E. F. Tyrone, K Γ . . . . . Prentiss
Business

F. B. Walker . . . . . Taylorsville
Business

W. H. Walker . . . . . Meridian
Science

F. P. Weaver . . . . . Corinth
Business

W. B. Webb, Σ A E . . . . . Columbus
Agriculture

M. C. Welch, K A . . . . . Toomsuba
Science

P. L. Wells, George Rifles . . . . . Starkville
Science

P. L. Wheat . . . . . Drew
Business

K. R. Whiteside . . . . . Hickory Flat
Engineering

N. M. Whitten, Σ A E . . . . . New Albany
Engineering

C. N. Wiggins, Jr., Π K A . . . . . Starkville
Business

T. L. Wilburn, Σ A E . . . . . Artesia
Agriculture

J. P. Wilkerson, Σ A E . . . . . Winterville
Agriculture

B. W. Williams, Σ A E . . . . . Money
Agriculture

R. L. Williams, K Γ . . . . . Jackson
Engineering

B. M. Windham . . . . . Homewood
Education

O. K. Wise, K Σ . . . . . Jonestown
Agriculture

S. B. Wise . . . . . Jonestown
Engineering

G. P. Woodward . . . . . Louisville
Science

L. S. Woody . . . . . Byhalia
Engineering

W. H. Young, Σ A E . . . . . Aberdeen
Engineering

J. A. Zuccaro . . . . . Natchez
Engineering

FRESHMEN WITHOUT PICTURES

J. W. Abernathy
R. C. Adamson
G. C. Allen
C. W. Anderson
E. E. Anderson
G. A. Anderson
O. J. Archer
C. L. Aycock
F. B. Aylward
H. W. Babb
W. E. Babam
W. W. Ballard
P. L. Banks, Jr.
C. T. Barrett
A. A. Barthes
C. D. Barton
W. G. Bernhardt
D. L. Bernreuter
W. D. Billingsley
W. H. Birdsong, Jr.
E. C. Black, Jr.
W. H. Boone
K. H. Bowen
J. L. Bradley
W. F. Brock
A. L. Brothers
D. W. Brown
E. C. Bryant
W. J. Burkett
J. A. Burris
F. H. Butler, Jr.
J. F. Capps
Emma Lois Carpenter
D. Carr, Jr.
L. G. Chadwick
C. Christian
D. A. Christian
T. Clark
B. T. Clayton, Jr.
C. G. Clayton
J. M. Cohen
S. L. Cummings
R. B. Connally
C. C. Conner
S. R. Connor
J. D. Cook
J. R. Counce
S. D. Craig
D. Cross
D. L. Crowson
G. C. Cunningham
T. H. Dalchite
C. E. Daughdrill
O. H. Davis
R. W. Davis
E. H. Dennis
E. J. Derden
H. C. Dillworth
F. S. Disbro
G. C. Dorrah
Frances Elizabeth Drane
E. B. Dukeminier
F. B. Duncan
E. W. Edwards
M. B. Elam, Jr.
E. K. Elliott
Sarah Frances Ellis
C. E. Estess
S. M. Everitt
R. P. Field
A. H. Fitzgerald
G. B. Flagg
J. S. Flora
W. B. Foley
J. L. Folse
D. O. Fowler
H. T. Folkes
C. H. Freeman
R. G. Friday
W. W. Fulton
C. H. Gilbert
N. D. Gilliland
G. F. Gober
S. G. Green
W. L. Green
Effia Ann Grimes
W. C. Grissom
Annie Louise Hale
F. Hale
W. B. Holliday
C. T. Hammett
H. H. Harry
C. H. Hearon
S. B. Haynes, Jr.
G. H. Hector
O. S. Henderson
M. C. Henry
P. R. Henry
C. P. Hester
J. H. Hinton
H. E. Hodges
W. M. Hodges
E. F. Hogue
R. M. Holder
C. A. Hollis
P. C. Hollowell
J. W. House
D. W. Howard
F. J. Hubbard, Jr.
U. P. Hudson
J. D. Humphrey
O. E. Hunt
S. Huskison
A. L. Johnson
C. W. Jones
C. R. Jones
H. B. Jones
R. M. Kaiser
G. M. Kelley
I. B. Kelley, Jr.
J. B. Kennard
J. R. King
S. F. King
C. W. Kitchens
J. S. Kling
J. R. Knight, Jr.
R. Kulerman
F. S. Kyle
E. L. Lancaster, Jr.
G. H. Lanier, Jr.
A. W. Lassiter
W. B. Latham
W. H. Latimer
J. W. Lawrence, Jr.
E. C. Lee, Jr.
W. O. Lee
J. K Lindsey
C. O. Little
T. G. Livingston
J. P. Lockridge
J. R. Long, Jr.
W. G. Lovorn
P. D. Lynch
S. Mabry, Jr.
W. H. Mabry
L. K. Maddox
W. J. Majure
M. J. Marble
J. Marcus
H. H. Martin
R. E. Marks
W. C. Massey
A. W. Mauldin
W. E. Maxwell
A. E. May
R. J. McAllister
H. F. McCaulis
J. K. McCown
P. H. McDonald
C. V. McElwee
J. F. McIlwain, Jr.
A. T. McKinney
R. McKinney
J. E. McLauchlin, Jr.
M. G. McLemore
R. J. McMahon
J. T. McMullan
M. E. McPherson
J. W. McRoy
A. L. Meaders
J. C. Middleton
D. E. Miller
A. J. Millette
L. M. Minor
W. W. Moncrief
J. T. Montgomery
E. G. Moorehead
J. M. Morgan
T. D. Morrow
J. H. Morton
N. W. Muller
H. Munson
T. R. Nelson
R. H. Nickels, Jr.
D. D. Nixon
J. R. Norman
B. B. Nye
H. H. Nygaard
A. J. Oakes, Jr.
K. C. O'Kelley
B. H. Oliver
J. S. Overstreet
E. W. Owen
L. C. Paden, Jr.
G. F. Page
R. A. Parham
D. W. Parvin
C. E. Patton
W. P. Payne
P. E. Peale
J. W. Papper
W. B. Perry
C. W. Peshon
Joe Phillips
L. W. Pigott
A. W. Pike
H. O. Pittman
J. N. Pittman
W. H. Pope
J. B. Price
J. T. Pugh
M. Putnam
L. E. Rackley
J. E. Ragland
Vera Raines
Maggie Catherine Ramsey
L. M. Randall
R. B. Reese
W. F. Reeves
J. C. Rice, Jr.
R. H. Richards, Jr.
J. D. Riche
T. M. Roberts
G. M. Robertson
Annie Allene Robinson
R. R. Robison
A. Rosen
J. Rothstein
F. L. Sadler
O. W. Savell
R. M. Saway
R. E. Saye
B. Scarbrough
E. W. Scott, Jr.
H. N. Scales
L. Shackelford
B. I. Shankles
W. S. Shaw
S. M. Short
D. Siegal
A. Simmons, Jr.
A. Simpson
Frances Harriette Sloan
F. M. Smith, Jr.
M. D. Smith
O. G. Smith
W. W. Smith
A. C. Solomon, Jr.
I. B. Stacy, Jr.
J. P. Stafford, Jr.
J. M. Stephens
J. H. Stevens
F. E. Stockstill
E. W. Stone, Jr.
C. C. Strickland
W. E. Stuckey
O. E. Sugg, Jr.
E. F. Suitor
H. H. Sullivan
L. L. Sweet
E. R. Taylor
R. P. Taylor
P. L. Thigpen
C. P. Thomas
W. D. Thompson
W. L. Thornhill
J. S. Thrower
D. A. Toney
F. S. Toomer
F. L. Tucker, Jr.
R. L. Tumberlinson
W. W. Turner
E. J. Upton
W. C. Vandevender
W. W. Vandevender
M. F. Vaughn
H. H. Walker
B. F. Wallace
W. H. Ward
L. G. Warden, Jr.
J. O. Watson
R. E. Watts
O. Weed
E. B. Werkhiser
J. E. Wesson
J. H. West
E. P. Williams
W. E. Williams
A. H. Wilson
J. M. Wilson
W. Wilson
H. E. Wood
F. E. Woods
W. T. Woods
T. U. Yankie
J. L. Young
Mrs. Lena Lou Young
P. T. Young
R. J. Zucconi

M I L I T A R Y

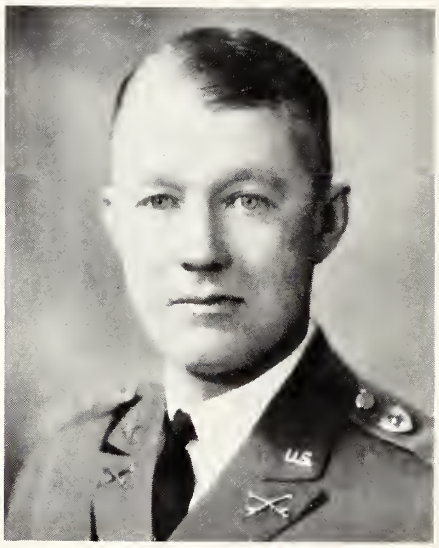

MAJOR R. I. SASSE
Professor of Military Science and Tactics

U. S. ARMY OFFICERS

READING FROM LEFT TO RIGHT—

Bottom Row:	MAJOR R. I. SASSE, U. S. Cavalry	*P. S. M. and T.*
	MAJOR A. C. CHESLEDON	*C. A. C.*
Middle Row:	MAJOR A. R. MACKECHNIE	*Infantry*
	CAPTAIN JOHN H. STOKES	*Infantry*
	CAPTAIN JOHN HARRY	*C. A. C.*
	CAPTAIN WILLIAM K. STENNIS	*C. A. C.*
Top row:	SERGEANT C. H. PALMER	*C. A. C.*
	TECHNICAL SERGEANT G. A. NOWLIN	*C. A. C.*
	TECHNICAL SERGEANT W. COMBS	*C. A. C.*
	SERGEANT F. H. LEWIS	*Infantry*

Officers Training

CORPS

CADET REGIMENTAL STAFF

The Cadet Regimental Staff is chosen from among the Senior cadet officers according to ability and scholastic standing. The Staff this year was in charge of over one thousand cadets, infantry and artillery, which is the largest unit in the past decade.

C. P. Hutchins, Senior in the School of Business, who was awarded the highest military honor available in being selected to serve as Cadet Colonel for the 1935-36 session. Hutchins is also a member of the crack Scabbard and Blade organization.

Hutchens, Word, Hattox, Hamblin, Smith.

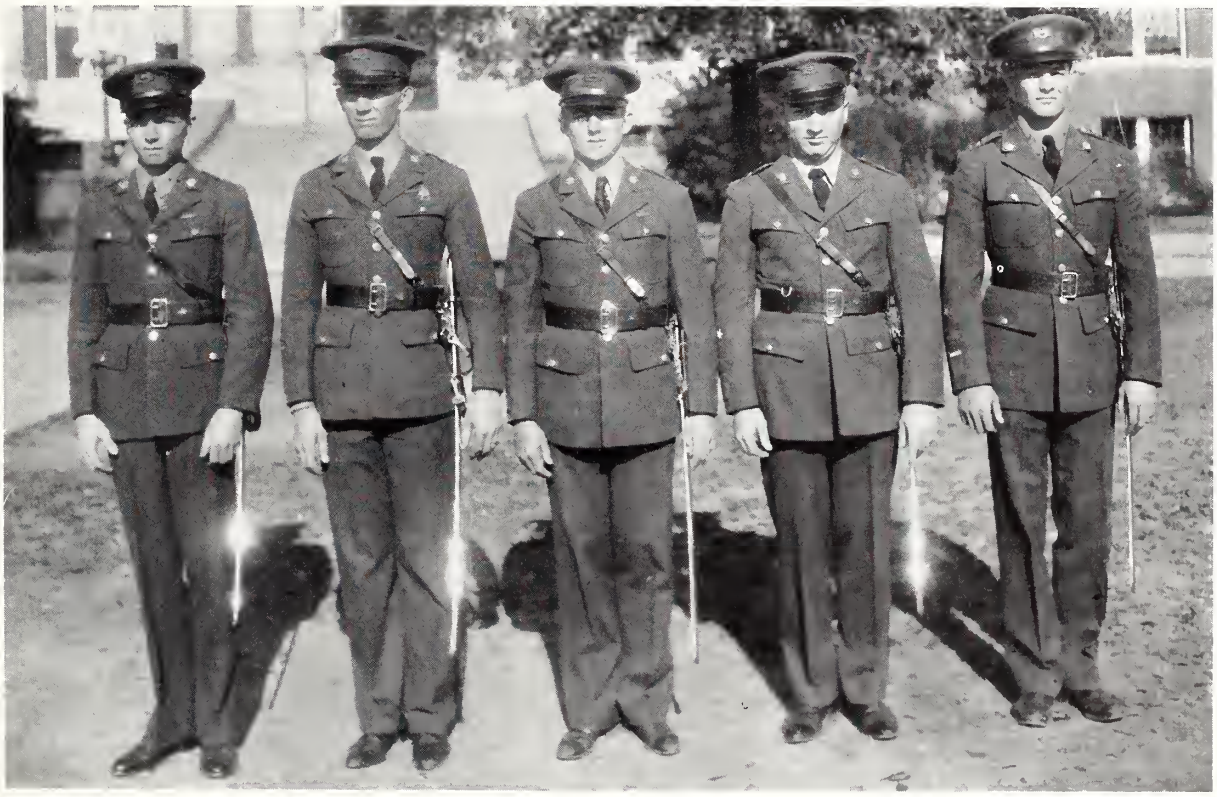

THE CADET REGIMENTAL STAFF

OFFICERS OF THE FIRST AND THIRD BATTALIONS

THE BATTALION OFFICERS

First Battalion

C. S. Wilburn . . . . . *Major*
B. I. Minyard . . . . . *Captain*
J. A. Campbell . . . . . *First Lieutenant*
A. H. Ervin . . . . . *First Lieutenant*

Company "A"

T. O. Graham . . . . . *Captain*
E. Naugher . . . . . *First Lieutenant*
J. B. Gay . . . . . *First Lieutenant*
W. K. Bell . . . . . *Second Lieutenant*

Company "B"

J. V. Therrell . . . . . *Captain*
H. C. Breckenridge . . . . . *First Lieutenant*
J. W. Brumfield . . . . . *First Lieutenant*
J. E. Neal . . . . . *Second Lieutenant*
J. W. Oakley . . . . . *First Lieutenant*
E. W. Hammons . . . . . *Second Lieutenant*

Company "C"

E. Cook . . . . . *Captain*
T. V. Majure . . . . . *First Lieutenant*
L. D. Naugher . . . . . *First Lieutenant*
M. O. Phillips . . . . . *First Lieutenant*
L. B. Martin . . . . . *Second Lieutenant*

Third Battalion

B. R. Smith . . . . . *Major*
R. C. Algood . . . . . *Captain*
J. S. Giles . . . . . *First Lieutenant*
T. J. Buntin . . . . . *First Lieutenant*
W. E. McLellan . . . . . *First Lieutenant*

Battery "I"

F. E. Callahan . . . . . *Captain*
G. R. Mitchell . . . . . *First Lieutenant*
K. M. Oakley . . . . . *First Lieutenant*
R. M. Short . . . . . *First Lieutenant*
V. B. Wallis . . . . . *Second Lieutenant*
C. T. Hanna . . . . . *Second Lieutenant*

Battery "K"

J. W. Rawls . . . . . *Captain*
Kathleen Brumfield . . . . . *Sponsor*
R. G. Hand . . . . . *First Lieutenant*
J. C. Edwards . . . . . *Second Lieutenant*
C. D. McKellar . . . . . *First Lieutenant*

Battery "L"

J. J. Richards . . . . . *Captain*
B. K. Buder . . . . . *First Lieutenant*
W. R. Saunders . . . . . *First Lieutenant*
W. H. Fox . . . . . *First Lieutenant*
W. O. Stone . . . . . *First Lieutenant*
W. R. Stark . . . . . *Second Lieutenant*
G. W. Fatherree . . . . . *Second Lieutenant*

A

COMPANY

Officers in Command

T. O. Graham . . . . . *Captain*

E. Naugher . . . . . *First Lieutenant*
L. Hill . . . . . *First Lieutenant*
J. B. Gay . . . . . *First Lieutenant*
V. G. Hansen . . . . . *First Lieutenant*
J. J. Allen . . . . . *Second Lieutenant*
W. K. Bell . . . . . *Second Lieutenant*
R. H. Parker . . . . . *Second Lieutenant*
M. G. Gray . . . . . *First Sergeant*

Sergeants

J. J. Crosby
U. L. Day
E. E. Freeman
J. B. McGehee
J. V. Newman
W. E. Ragland
C. J. Saia

Roster

J. L. Anderson
H. O. Binson
T. W. Bonner
E. S. Briggs
J. M. Brown
J. H. Bryant
W. B. Calhoun
C. T. Cash
R. T. Causey
L. H. Champenois
J. E. Christian
R. Crandall
H. C. Dilworth
A. C. Ford
D. G. Frank
W. H. Galloway
W. H. Gibbes
J. P. Greene
J. W. Harding
R. C. Hardison
K. D. Harris
P. E. Harris
R. M. Hough
W. E. Jobron
J. C. Kean
L. Q. Lambert
J. C. Land
V. C. Langston
G. H. Lanier
L. E. Lewis
H. R. Littleton
C. L. Lyle
C. C. McGee
L. Meredith
C. E. Ming
H. S. Montague
H. M. Mullins
L. C. Murphree
J. S. Nash
J. R. Owen
R. H. Parker
J. A. Phillips
A. W. Pike
M. Putnam
J. E. Ragland
H. C. Rhaly
F. A. Rhinehart
R. B. Rogers
A. H. Rogowski
V. W. Scott
W. P. Simpson
F. S. Sparkman
C. E. Spraberry
C. W. Steadman
E. F. Todd
A. S. Walker
C. D. Watts
R. F. Weaver
R. K. Wedgeworth
J. D. Wigley
S. W. Wilburn
T. W. Wilson
R. Wright

G. C. Allen
C. W. Anderson
K. H. Bowen
K. C. Bryant
J. O. Buchanan
W. J. Burkett
J. A. Burris
G. E. Clark
B. T. Clayton
J. P. Colbert
C. C. Conner
J. L. Crawford
M. H. Crawford
R. P. Ellis
J. R. Ely
C. C. Fancher
E. C. Fedric
J. T. Ford
D. O. Fowler
C. H. Gilbert
C. N. Godbold
F. Hale
C. F. Hicks
W. E. Holcomb
P. C. Hollowell
W. M. Horn
J. T. Huey
S. Huskison
A. L. Johnson
J. P. Jones
J. W. Jones
W. W. Jones
J. R. King
N. E. King
H. W. Latimer
J. W. Lawrence
J. E. Lee
R. E. Leigh
J. M. Lewis
J. M. Lovern
L. R. Mann
W. C. Massey
F. M. Mauldin
P. H. McDonald
J. F. McIlwain
R. N. McWilliams
A. F. Merritt
G. R. Mitchell
F. A. Moore
J. K. Morgan
H. H. Nygaard
J. R. Patterson
C. E. Pennebaker
D. M. Pittman
J. N. Pittman
J. B. Price
C. H. Prichard
T. R. Prichard
C. W. Retherford
L. W. Salter
J. M. Stephens
A. F. Suitor
A. R. Taylor
T. H. Taylor
H. S. Thompson
F. B. Walker
W. B. Webb
W. S. Weissinger
C. N. Wiggins
A. H. Wilson
K. O. Wise
C. T. Woodruff
F. E. Woods
G. B. Worley

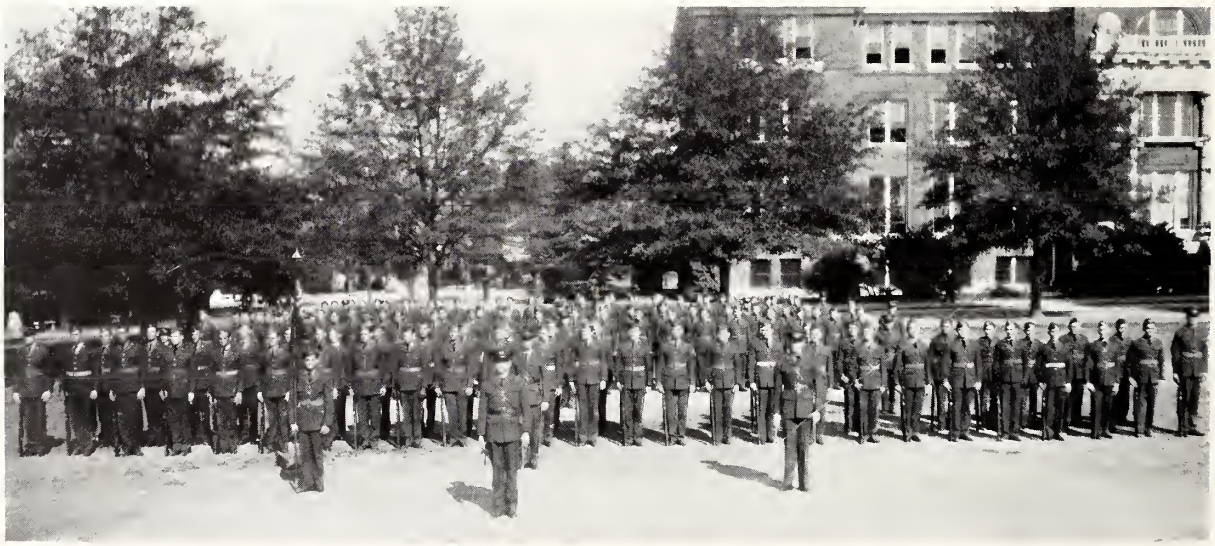

B

COMPANY

Officers in Command

J. V. Therrell . . . . . *Captain*
H. C. Breckenridge . . . . *First Lieutenant*
J. W. Brumfield . . . . *First Lieutenant*
J. W. Oakley . . . . . *First Lieutenant*
E. W. Hammons . . . . *Second Lieutenant*
H. C. Flowers . . . . *Second Lieutenant*
J. E. Neal . . . . . *Second Lieutenant*
J. N. Reddoch . . . . . *First Sergeant*

Sergeants

H. E. Covington
J. R. Denton
C. W. Hawken
H. H. Holland
F. H. Massey
E. N. Ross
J. T. Wade
H. E. White
B. T. Ellis

Roster

P. C. Atha
W. T. Barnett
C. A. Barrett
S. T. Batton
R. L. Bradley
F. W. Canon
J. H. Carr
D. A. Christian
H. D. Cook
L. H. Cox
D. D. Davidson
W. G. Duke
A. S. Easley
H. E. Eidson
E. F. Eubanks
B. T. Evans
A. H. Fitzgerald
W. W. Fondren
M. E. George
C. R. Googe
J. W. Gunn
T. F. Harper
W. C. Harris
J. W. Havens
C. F. Haynes
H. L. Hodes
D. W. Howard
R. S. Johnson
T. L. Jones
N. B. Lawhon
J. R. Long
R. D. Lowery
J. H. Mansker
J. D. Mauldin
R. C. McDowell
W. O. McIlwain
W. H. Morrow
J. R. Nutt
A. J. Oakes
G. L. Oliver
C. F. Phillips
J. H. Prestidge
D. B. Price
N. L. Reese
J. C. Rice
S. A. Roberts
W. M. Roberts
H. G. Rowland
L. O. Rucker
R. A. Sellers
D. I. Smith
J. C. St. Clair
W. D. Swain
R. W. Thames
T. A. Tigrett
E. F. Tyrone
M. W. Walker
M. Westover
H. Williams
H. H. Wood
R. Young
R. C. Adams
E. E. Anderson
W. E. Bahan
W. L. Barbee
I. H. Bass
W. H. Birdsong
F. C. Black
J. E. Bowden
S. N. Brown
L. W. Browning
H. M. Brumfield
C. G. Clayton
J. M. Cohen
D. L. Cole
J. D. Commer
J. D. Cook
J. R. Counce
J. A. Crawford
W. H. Critz
J. Crocker
E. J. Darden
R. B. Drane
E. B. Dukeminer
C. E. Estess
J. T. Evans
S. M. Everett
E. Fancher
C. H. Freeman
J. C. Geiselbreth
H. D. Gilliland
G. F. Gober
H. B. Harris
P. R. Henry
J. H. Hinton
J. D. Humphrey
C. W. Jones
E. C. Jones
G. R. Jones
W. B. Latham
C. H. Lewis
T. G. Livingston
J. Lochridge
J. A. Long
S. Mabry
W. H. Mabry
J. D. Mann
J. Marcus
W. R. McFerrin
A. J. McKinney
R. McKinney
R. J. McMahan
L. Minor
J. R. Mitchell
W. W. Moncrief
J. T. Montgomery
B. H. Oliver
J. S. Overstreet
B. G. Pigott
L. M. Randle
W. T. Rhodes
T. M. Roberts
R. R. Robinson
G. R. Sanders
B. Scarbrough
J. L. Slaughter
W. W. Smith
C. L. Smalley
N. E. Stoddard
R. P. Sugg
R. H. Sullivan
L. L. Sweet
E. R. Taylor
D. A. Toney
F. P. Weaver
O. Weed
P. L. Wheat
B. W. Williams
E. P. Williams
W. Wilson
N. E. Woodall
T. U. Yankey
P. D. Young

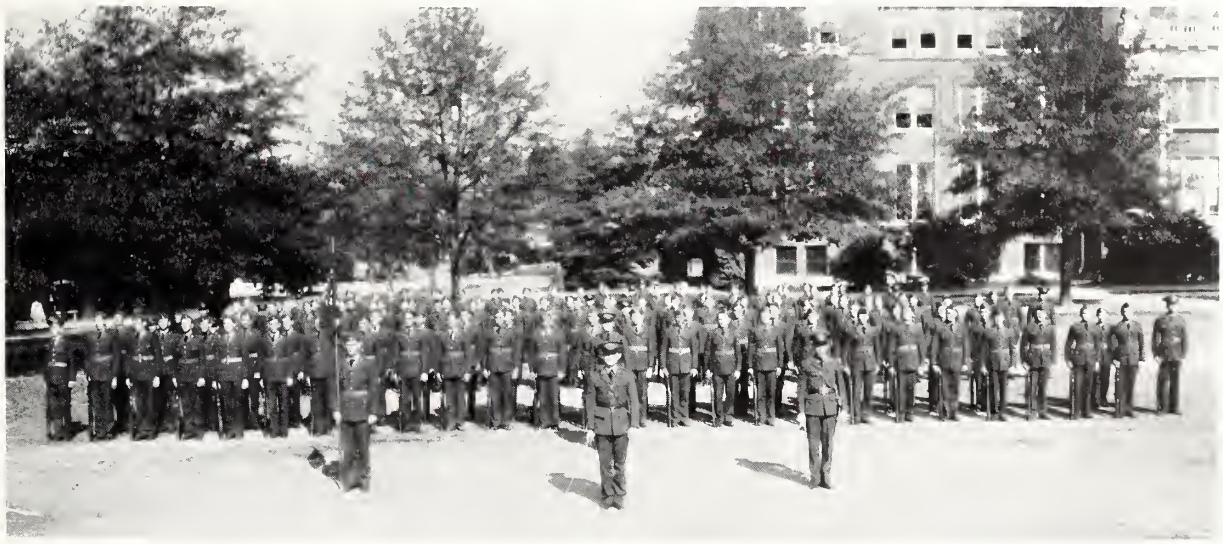

C

COMPANY

Officers in Command

E. Cook . . . . . *Captain*
T. V. Majure . . . . . *First Lieutenant*
L. D. Naugher . . . . . *First Lieutenant*
M. O. Phillips . . . . . *First Lieutenant*
R. O. Marion . . . . . *Second Lieutenant*
L. B. Martin . . . . . *Second Lieutenant*
L. W. Hollis . . . . . *Second Lieutenant*
W. H. Waddell . . . . . *First Sergeant*

Sergeants

S. P. Crockett
E. C. Elliott
W. M. Harrison
F. T. Hight
W. L. Maxey
H. N. Moore
A. B. Stubbs
A. F. Stubbs

Roster

A. B. Baker
J. E. Benson
H. G. Betts
J. A. Blanchard
H. W. Bridges
D. W. Brown
E. E. Busby
M. R. Callahan
M. B. Carroll
E. B. Christian
H. L. Clark
J. T. Conner
D. C. Crosby
A. B. Dille
W. V. Dixon
M. T. Evans
B. J. Flynt
W. H. Gillion
W. C. Golden
F. Hammons
J. R. Harris
O. S. Henderson
E. S. Herrington
J. S. Howle
J. P. Hudson
J. W. Hughes
J. W. Kearney
J. W. Martin
J. B. Maury
W. V. May
D. W. McInnis
M. F. Miller
J. H. Mize
H. H. Montgomery
G. A. Mullendore
L. E. Munchausen
J. E. Murphy
E. W. Owen
M. R. Parks
C. E. Peach
G. M. Phillips
R. E. Price
W. C. Quinn
H. Ray
L. T. Rhodes
J. L. Richardson
J. B. Sanders
J. A. Sauls
J. M. Slater
V. H. Spencer
J. A. Spraberry
M. M. Stewart
F. J. Taylor
R. P. Vance
R. A. Ward
W. C. Washburn
R. P. Yonce
G. H. Armstrong
C. L. Aycock
F. B. Aylward
A. G. Bailey
G. E. Baird
J. B. Baird
C. D. Barton
F. D. Battley
D. M. Beadel
C. C. Bryant
H. Buckley
V. M. Carpenter
J. E. Carraway
D. Cross
G. C. Cunningham
G. A. Darden
R. E. DeFries
J. H. Dyar
E. W. Edwards
B. R. Fiering
J. S. Flora
W. B. Foley
H. T. Fowlkes
O. L. Garmon
W. C. Grissom
H. Hardage
W. W. Hare
H. E. Hodges
C. A. Hollis
F. J. Hubbard
U. P. Hudson
A. C. Hulett
O. E. Hunt
C. E. Ishee
A. J. Jarrell
G. Johnson
W. R. Johnson
E. G. Jones
J. B. Keenan
G. R. Lunsden
T. D. Lynch
E. E. Martin
P. C. McInnis
M. G. McLemore
A. E. McMillan
J. T. McMullen
J. F. McRee
R. M. McWhorter
A. L. Meaders
J. C. Middleton
J. W. Mitchell
C. O. Moffit
H. Munson
J. P. Newman
M. C. Parker
P. E. Peale
T. D. Peets
C. W. Peshon
D. C. Pigott
H. C. Pittman
I. L. Pogue
R. B. Reese
R. B. Renfroe
C. F. Reynolds
W. J. Roberson
G. M. Robertson
J. H. Ross
A. Sanders
O. W. Savell
L. Shackelford
S. S. Shows
J. D. Smith
W. E. Stucky
E. O. Suggs
J. A. Thompson
W. L. Thornhill
H. C. Tipton
R. L. Tumberlinson
H. Turner
M. F. Vaughn
J. C. White
T. L. Wilburn
W. T. Woods

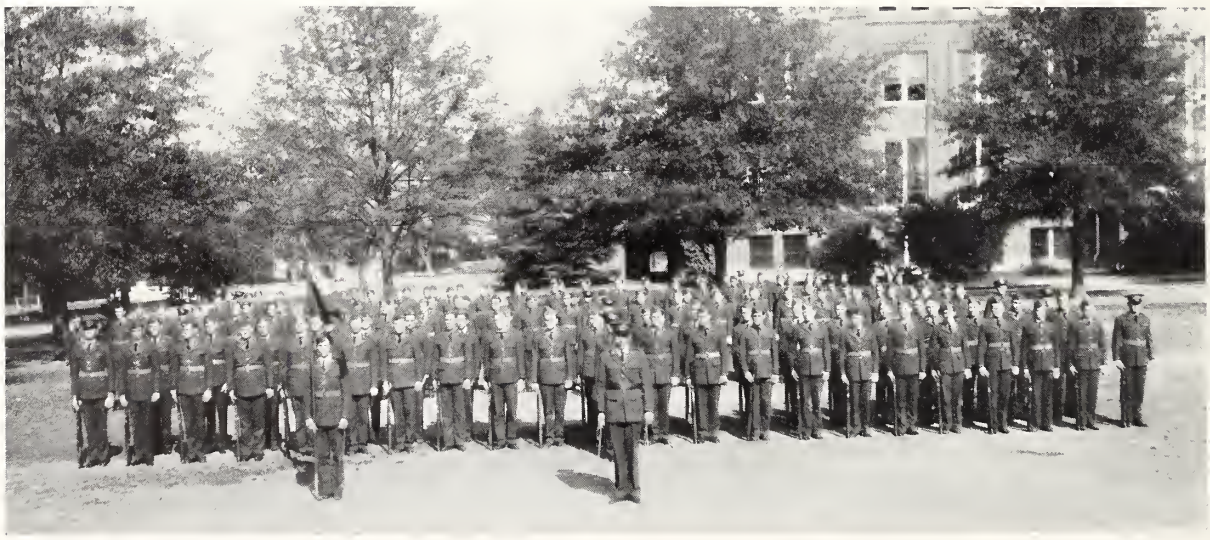

I

BATTERY

Officers in Command

F. E. Callahan . . . . . *Captain*

L. A. Mollere . . . . . *First Lieutenant*
G. R. Mitchell . . . . . *First Lieutenant*
K. M. Oakley . . . . . *First Lieutenant*
R. M. Short . . . . . *First Lieutenant*
V. B. Wallis . . . . . *Second Lieutenant*
P. A. Dent . . . . . *Second Lieutenant*
C. T. Hanna . . . . . *Second Lieutenant*
H. W. Webster . . . . . *First Sergeant*

Sergeants

R. T. Bonney
R. E. Briggs
L. E. Claiborne
J. C. Conger
H. V. Cooper
W. W. Duncan
J. M. Goodwin
L. Gregory
E. B. Hughes
W. H. Knox
J. M. Myers
J. R. Smith
T. K. Trigg

Roster

J. M. Alford
H. W. Babb
O. E. Batson
F. M. Brewer
W. M. Brown
D. S. Butler
F. H. Butler
J. B. Carpenter
U. J. Carruth
R. W. Carter
H. G. Chandler
F. P. Cochran
L. A. Conerly
J. C. Craig
P. R. Davis
W. N. Dulin
J. R. Eakens
R. P. French
J. N. Friend
P. O. Guyton
H. H. Harry
T. C. Henderson
C. E. Holaday
R. B. Johnson
W. A. King
W. M. Kirk
E. A. Maxwell
W. A. McGee
W. F. McLeod
F. B. Murray
R. L. Pugh
W. A. Rigby
I. Rossoff
O. K. Stampley
W. G. Stubblefield
H. E. Tillman
J. H. W. Treadwell
V. K. Wagner
T. G. Wells
W. T. Woods
W. W. Ballard
P. L. Banks
A. A. Barthes
J. P. Bechaud
W. G. Bernhardt
C. H. Birdsong
J. P. Bowden
T. T. Brackin
R. M. Bridgeforth
A. E. Britt
A. M. Britt
J. B. Brown
T. M. Catchings
B. P. Christensen
G. I. Clark
H. D. Cothen
R. R. Craft
J. W. Cullen
E. A. Cutrer
C. E. Daughdrill
O. H. Davis
P. H. Decker
F. C. Dickerson
L. D. Edwards
W. E. Fly
O. T. Hammett
L. H. Harrell
J. R. Harris
E. F. Hogue
J. C. Jeffries
H. B. Jones
M. W. Lathram
E. G. Laughlin
H. W. Longino
M. J. Marble
E. D. McCall
E. C. McInnis
T. R. Nelson
V. D. Nixon
J. Page
W. R. Perkins
J. T. Pugh
J. D. Ray
H. F. Reeves
W. F. Reeves
N. M. Rogers
E. W. Scott
J. W. Senter
L. Serkins
S. M. Short
R. C. Shows
A. Simmons
A. L. Smith
C. O. Smith
H. G. Smith
T. M. Smylie
I. B. Stacy
H. Stewart
W. G. Stewart
E. W. Stone
G. A. Teunisson
W. D. Thompson
W. W. Trice
W. W. VanDavender
W. H. Walker
M. C. Welch
J. H. West
N. M. Whitten
R. L. Williams
J. M. Wilson
S. B. Wise
G. R. Woodard
L. S. Woody
W. W. Zenfell

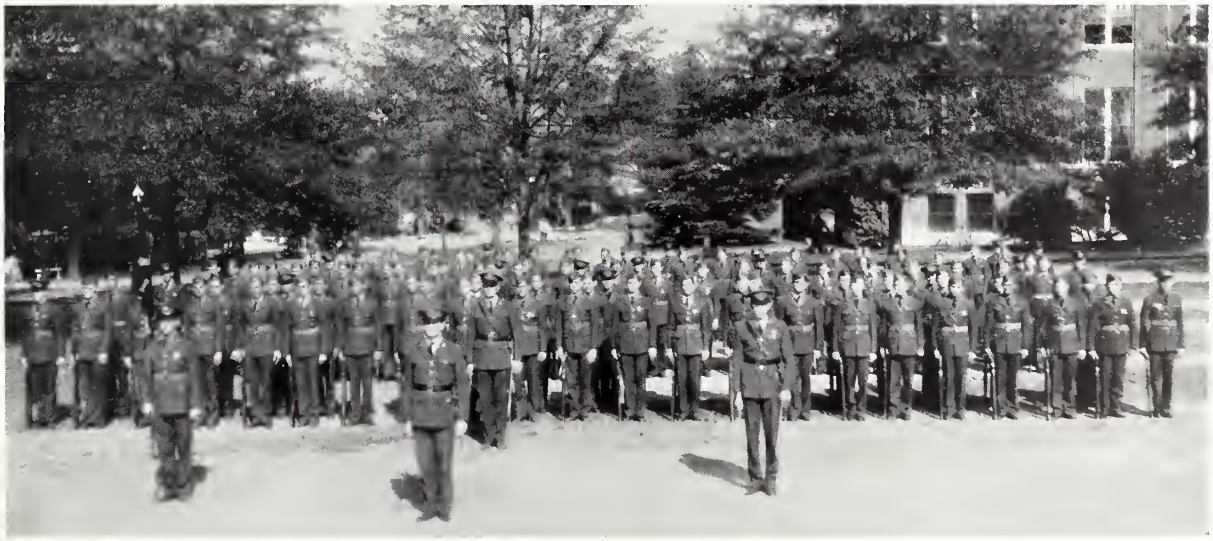

K

BATTERY

Officers in Command

J. W. Rawls . . . . . *Captain*
R. G. Hand . . . . . *First Lieutenant*
C. E. O'Neal . . . . . *First Lieutenant*
C. D. McKellar . . . . . *First Lieutenant*
A. R. Mincher . . . . . *First Lieutenant*
W. J. Cartledge . . . . *Second Lieutenant*
E. W. Permemter . . . . *Second Lieutenant*
M. Y. Mullen . . . . . *First Sergeant*

Sergeants

J. U. Blanchard
C. C. Bryan
B. L. Carter
D. V. Cochran
W. O. Courtney
J. O. Dorsett
C. J. Grohoski
A. W. Holland
E. M. Patterson
J. Robertshaw
J. W. Whelan

Roster

J. V. Adams
J. L. Agnew
J. T. Alexander
T. W. Barnett
S. L. Bell
W. H. Bobb
M. W. Bond
B. L. Broome
J. M. Chandler
W. A. Clarke
W. J. Crecink
A. V. Faloon
W. G. Gill
S. F. Hightower
M. T. Hill
V. L. Hoggatt
W. H. Howell
R. G. James
C. H. Long
A. K. Lovett
C. M. Mathews
E. A. May
W. P. Mellen
Q. N. Miller
H. T. Nagle
C. G. Oden
N. E. Offenheiser
K. R. O'Neal
T. C. Prather
J. G. Prichard
J. F. Prosser
V. J. Rogers
B. L. Ryan
L. H. Shinault
T. E. Sigman
H. F. Stevenson
H. Stone
J. H. Summers
J. H. Wohner
H. S. Yeates
R. J. Zucconi
F. S. Agnew
B. F. Barrentine
D. L. Bernreuter
A. L. Brothers
M. B. Butts
J. R. Carpenter
T. Clark
H. T. Critz
J. P. Edwards
E. G. Ellis
W. K. Gillmore
J. C. Goodrum
J. S. Grady
T. W. Hardy
G. B. Harrell
G. H. Hector
M. C. Henry
C. P. Hester
R. G. Hewlett
G. H. Holladay
T. G. James
C. C. Jeffries
E. A. Kaczka
C. W. Ketchens
E. C. Lea
C. O. Little
O. A. Lowe
E. P. Mathews
A. W. Mauldin
J. A. McAlister
H. F. McCaulla
W. J. McRoy
L. J. Mestier
E. F. Monk
G. B. Moore
T. W. Moore
J. M. Morgan
D. C. Nickles
C. E. Patton
J. W. Pepper
D. G. Phelps
J. Phillips
R. E. Rankin
W. R. Rector
J. D. Richardson
H. P. Robson
G. M. Rowland
R. Scott
B. I. Shankles
T. S. Shelton
D. W. Simmons
J. C. Sneed
C. C. Strickland
J. L. Taylor
P. L. Thigpen
C. P. Thomas
T. H. Vardaman
H. H. Walker
W. H. Ward
P. L. Wells
E. B. Werkheiser
K. R. Whiteside
J. L. Young
J. A. Zuccaro

L

BATTERY

Officers in Command

J. J. Richards . . . . . *Captain*
B. K. Buder . . . . . *First Lieutenant*
W. R. Saunders . . . . . *First Lieutenant*
W. H. Fox . . . . . *First Lieutenant*
W. O. Stone . . . . . *First Lieutenant*
W. R. Stark . . . . . *Second Lieutenant*
Q. Dabbs . . . . . *Second Lieutenant*
G. W. Fatherree . . . . *Second Lieutenant*
O. K. Batte . . . . . *First Sergeant*

Sergeants

W. H. Brock
H. O. Crane
W. C. Downing
C. D. Hood
J. C. Milton
W. B. Pearson
C. H. Powers
S. Reynolds
R. D. Roberts
F. B. Wylie
W. B. Musselwhite

Roster

W. H. Allen
G. A. Anderson
J. W. Austin
E. W. Bond
F. H. Bounds
C. E. Browning
C. W. Chandler
H. L. Chiles
J. K. Clark
S. W. Crigler
N. W. Davis
H. B. Day
D. C. Dean
R. F. Dodds
J. C. Ebersole
J. W. Ewing
J. B. Foard
J. S. Gibson
C. A. Glover
E. M. Graham
L. W. Guy
A. A. Hogan
W. I. Keary
G. H. Laughlin
M. B. Mapp
W. N. Marx
J. W. Mathews
S. W. Mays
E. A. McCaa
J. F. McCrary
B. S. Montgomery
J. B. Parker
K. D. Quarterman
F. L. Sadler
E. M. Stiles
E. G. Thomason
L. Upshur
J. H. Weems
J. E. Windham
M. C. Zachariah
J. W. Abernathy
D. P. Anderson
C. L. Arledge
C. T. Barnett
W. H. Boone
W. C. Bounds
W. F. Brock
W. H. Brown
B. H. Byrd
J. F. Capps
J. Cartwright
S. L. Comings
R. W. Davis
D. L. Dean
E. K. Elliott
M. H. Ellis
W. H. Ewart
R. P. Field
J. L. Folse
C. W. Fyfe
F. V. Gordon
S. G. Green
B. Grochal
H. S. Hall
M. J. Harper
T. V. Harris
J. C. Hathorne
S. B. Haynes
W. J. Helms
R. M. Holder
D. D. Hulsey
R. M. Kazer
A. J. Kisner
F. S. Kyle
J. K. Lindsey
J. W. Logan
E. D. Martiniere
W. C. McCay
J. K. McCown
C. V. McElwee
J. P. McGregor
F. K. McNeel
M. E. McPherson
D. E. Miller
M. H. Minks
E. G. Moorehead
B. B. Nye
P. Orrick
L. E. Rackley
R. H. Richards
J. D. Riche
M. Rouse
H. N. Seales
W. S. Shaw
A. Simpson
R. A. Tate
R. P. Taylor
F. S. Toomer
F. L. Tucker
W. W. Turner
J. O. Watson
R. E. Watts
H. E. Wood
J. W. Wood
J. L. Woodall

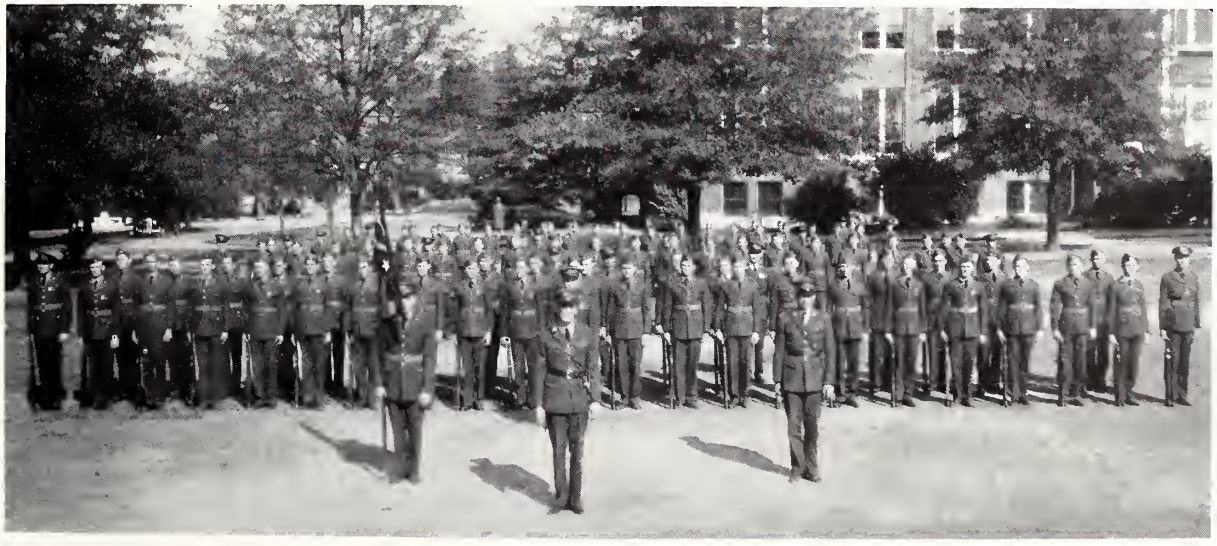

THE REGIMENTAL

Mississippi State's list of organizations fulfilling the expression "best in the South" or "best in the nation" is not complete without the Maroon Band. Highest credit should be given that untiring group of musicians who have so successfully carried high the standards of our school.

OFFICERS IN COMMAND

W. S. Marble . . . . . *Captain*

J. E. Lenz . . . . . *First Lieutenant*

W. D. Archer . . . . . *First Lieutenant*

H. E. WAMSLEY
Director

CADET BAND

A. C. Ishee . . . . . *Second Lieutenant*
J. G. Hamlin . . . . . *Second Lieutenant*
M. Z. Haltom . . . . . *Second Lieutenant*
J. B. Small . . . . . *First Sergeant*

Sergeants

K. E. Brister — L. Bridges — W. B. Kemp

Roster

J. L. Atkins
D. M. Batson
C. D. Beecher
R. H. Beatty
J. L. Bryan
C. W. Brackin
J. L. Bradley
W. E. Box
N. D. Brookshire
W. H. Brister
S. R. Connor
T. B. Cleveland
D. Carr
H. G. Crockett
P. B. Dennis
J. D. Drake
T. A. Farrar
G. B. Flagg
F. W. Flanagan
C. W. Gober
J. B. High
W. M. Hodges
W. B. Holliday
B. C. Haltom
O. G. Idom
A. M. Jacob
N. M. Jacob
J. F. Lacy
E. L. Lancaster
D. B. Moore
J. S. Moore
T. D. Morrow
J. W. Marshall
J. R. Mattox
R. D. Morgan
J. A. Martin
M. D. Smith
H. C. Sumrall
L. Tyson
M. B. Perry
R. L. Pigford
J. Rotstein
W. G. Tabb
B. F. Wallace
L. P. Warnack
J. P. Stafford
H. L. Sewall
F. M. Smith
W. C. Warner

Let us pay

Colonel Roscoe Turner, renowned flier and holder of transcontinental and international flight records, who, with his co-pilot, Clyde Pangburn, has garnered many laurels for American aviation.

One of America's leading exponents of aviation history, Colonel Turner has toured a major portion of the globe presenting lectures of his adventures in the air.

The famous ace is a native Mississippian, having been born at Corinth.

Above: COL. ROSCOE TURNER, snapped just after he landed at Starkville Airport on his recent visit here. *Upper right:* Letter from Colonel Turner to State men interested in aviation.

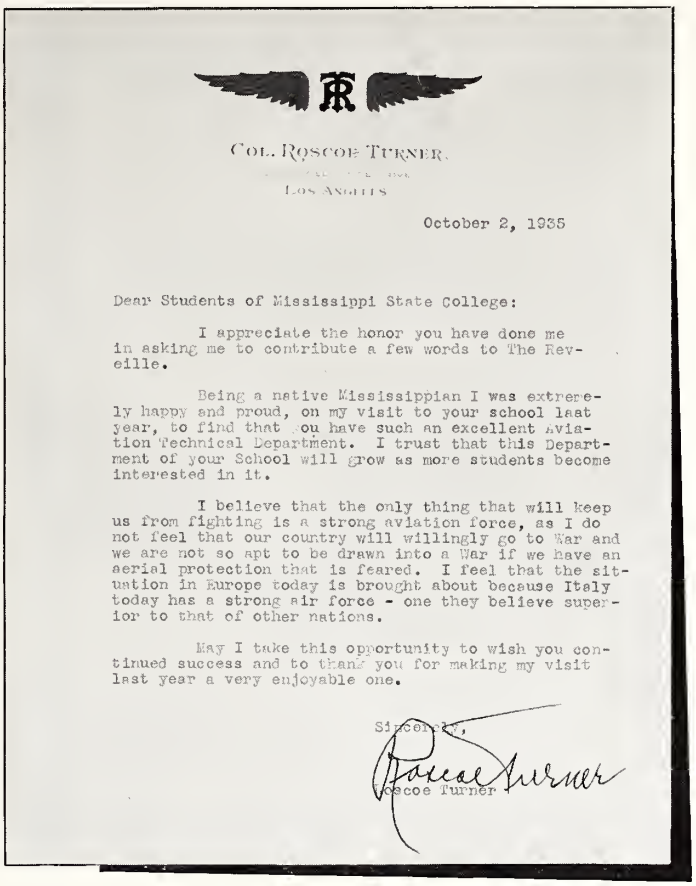

COL. ROSCOE TURNER

LOS ANGELES

October 2, 1935

Dear Students of Mississippi State College:

I appreciate the honor you have done me in asking me to contribute a few words to The Reveille.

Being a native Mississippian I was extremely happy and proud, on my visit to your school last year, to find that you have such an excellent Aviation Technical Department. I trust that this Department of your School will grow as more students become interested in it.

I believe that the only thing that will keep us from fighting is a strong aviation force, as I do not feel that our country will willingly go to War and we are not so apt to be drawn into a War if we have an aerial protection that is feared. I feel that the situation in Europe today is brought about because Italy today has a strong air force - one they believe superior to that of other nations.

May I take this opportunity to wish you continued success and to thank you for making my visit last year a very enjoyable one.

Sincerely,

Roscoe Turner

Tribute to

Sergeant George Arthur Nowlin, who has for seventeen years devoted time, talent and spirit to the advancement of Mississippi State College, has completely lived up to the qualifications of gentleman, leader and friend.

Through many years of service, Sergeant Nowlin, known to the thousands of cadets, who have come and gone, as "Sarge," has discharged his duty to government and society. Now, for faithful service rendered, his government retires him from active duty, and State as well as Uncle Sam is losing a "good man."

GEORGE ARTHUR NOWLIN
Sergeant, C.A.C., Retired.

The Cadets AT CAMP

Opposite page (left to right): Camp from the hill . . . O'Neal poses for special staff photographer . . . trying for a bull's-eye . . . let's take a sun bath . . . preparing the 155 for target practice . . . now, boys, do it right this time . . . ready for the march . . . on to the fort . . . forward, march! . . . Ruben and Scat do their stuff . . . mass calisthenics . . . ramming the 155 . . . a big boom ready for action . . . elevation 800—commence firing! . . . cleaning up after drill.

Above (left to right): Infantry encampment . . . loading the 155 m.m. . . . aboard the "Condon," fort tugboat . . . look out above . . . Rawls and Archer —attention! . . . tug-o-war . . . waiting for the burst . . . a big noise . . . careful there, boys . . . we wonder if they ever hit the target? . . . the infantry (without a shirt).

Warner Baxter

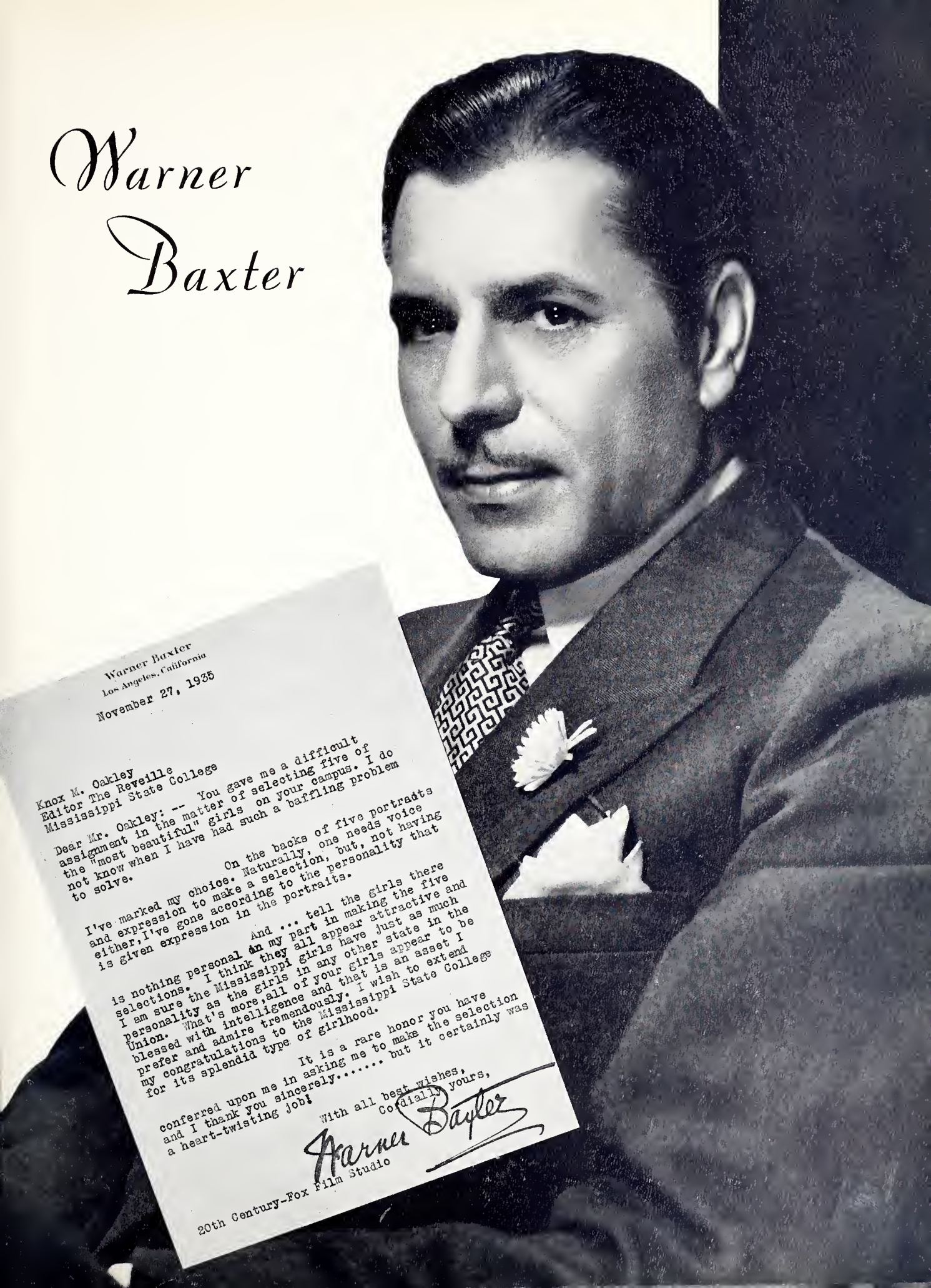

Warner Baxter
Los Angeles, California

November 27, 1935

Knox M. Oakley
Editor The Reveille
Mississippi State College

Dear Mr. Oakley: -- You gave me a difficult assignment in the matter of selecting five of the "most beautiful" girls on your campus. I do not know when I have had such a baffling problem to solve.

On the backs of five portraits I've marked my choice. Naturally, one needs voice and expression to make a selection, but, not having either, I've gone according to the personality that is given expression in the portraits.

And ... tell the girls there is nothing personal in my part in making the five selections. I think they all appear attractive and I am sure the Mississippi girls have just as much personality as the girls in any other state in the Union. What's more, all of your girls appear to be blessed with intelligence and that is an asset I prefer and admire tremendously. I wish to extend my congratulations to the Mississippi State College for its splendid type of girlhood.

It is a rare honor you have conferred upon me in asking me to make the selection and I thank you sincerely..... but it certainly was a heart-twisting job!

With all best wishes,
Cordially yours,
Warner Baxter

20th Century-Fox Film Studio

Miss Elizabeth Bell

Miss Miriam Page

Miss Elizabeth Hobson

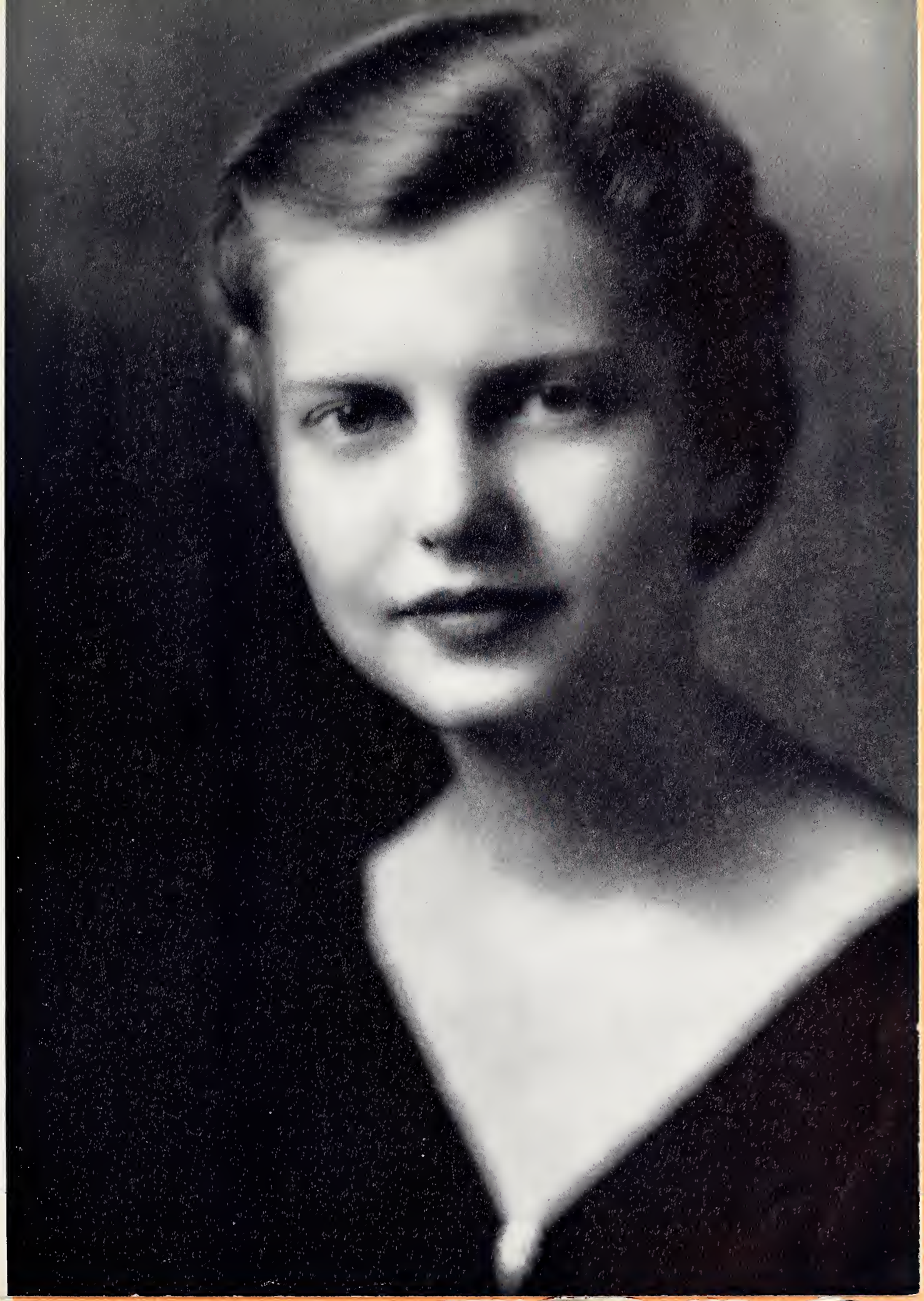

Miss Wilda Frances McGahey

Miss Elizabeth Cossar

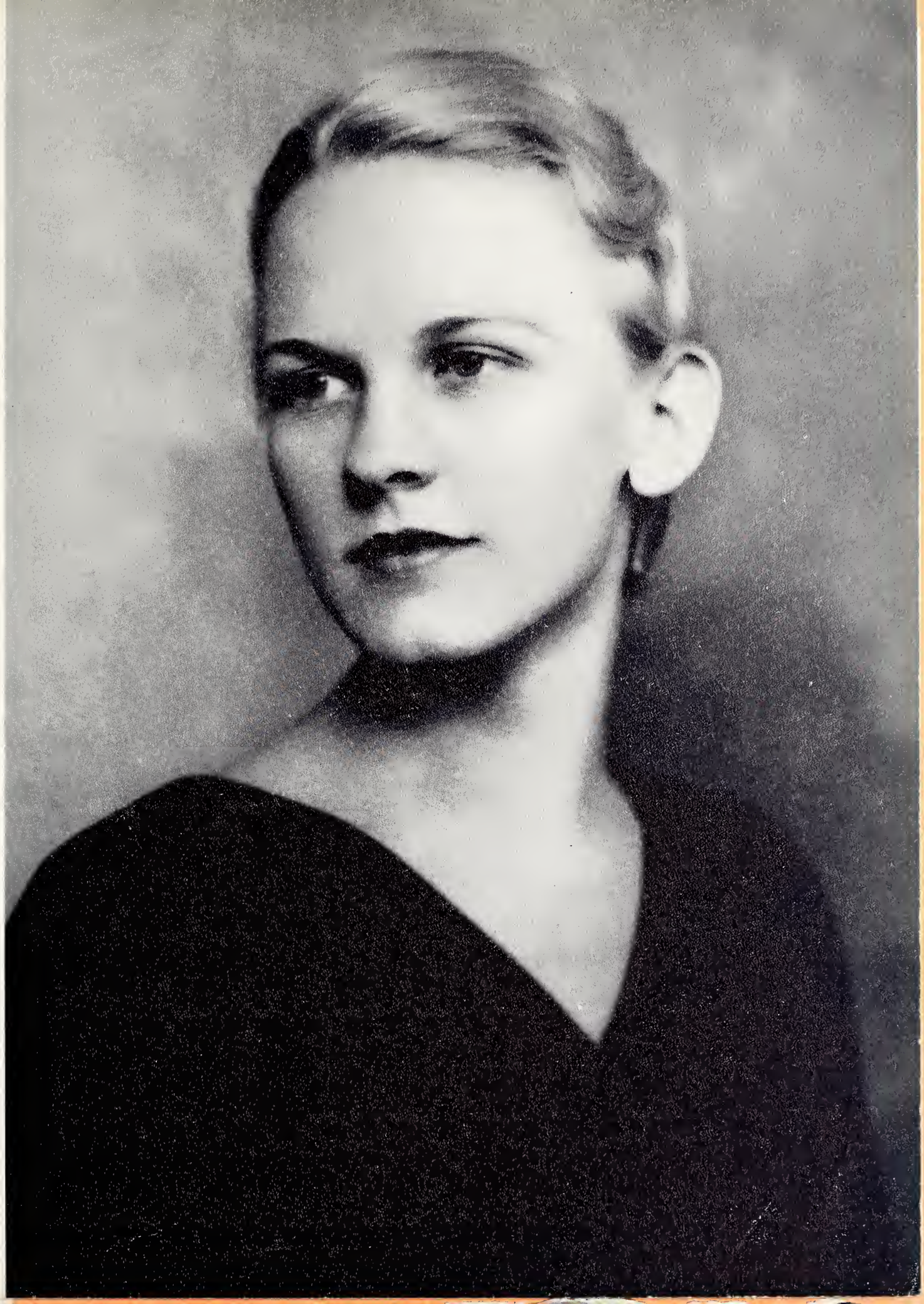

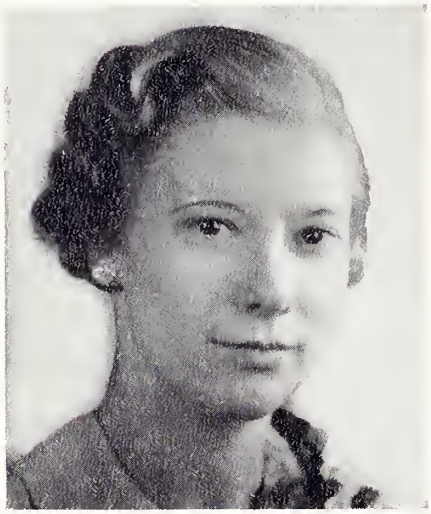

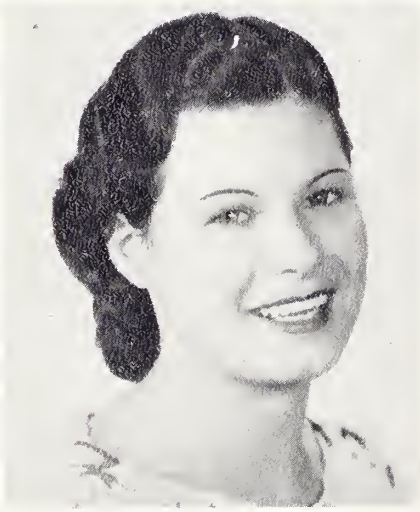

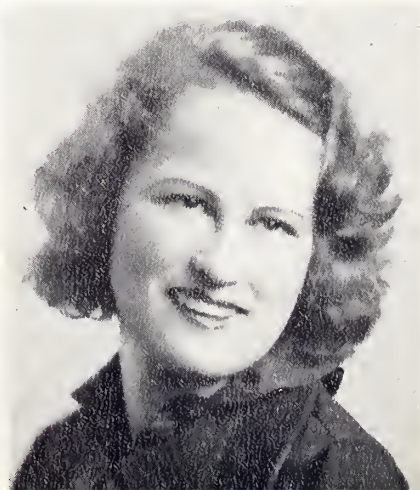

FAVORITES

MISS STERLENE ABERNATHY . . .
. . . . MISS MERRIYTA NEWSOME
MISS HELEN KULIKA . . . . . .
. . . MISS CHARLOTTE CARTER
MISS ELIZABETH KIRKPATRICK .
. . . . MISS LOUISE TALLICHET
MISS SUSIE MOORE . . . . . .
. . . . . MISS MARY HOWELL
MISS LIBBY COOK . . . . . .
. . . MISS SARA POPE WATKINS
MISS LENORE KIMBROUGH . . .
. . . . . MRS. F. P. COCHRAN
MISS CATHERINE POU . . . . .
. . . MISS MARY LENA MITCHELL
MISS ROSE HELEN WALKER . . .
. . MISS ANNIE BROWN PHILLIPS

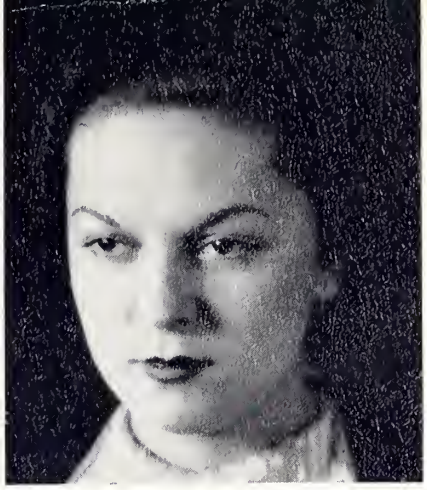
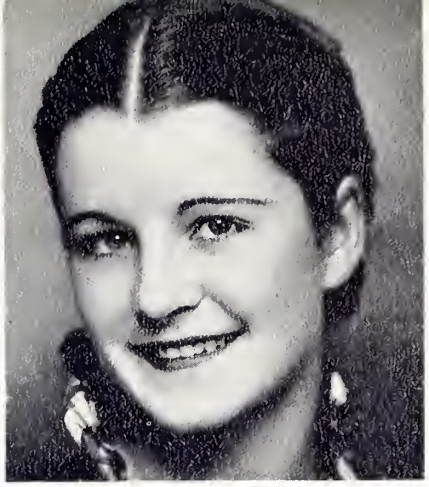
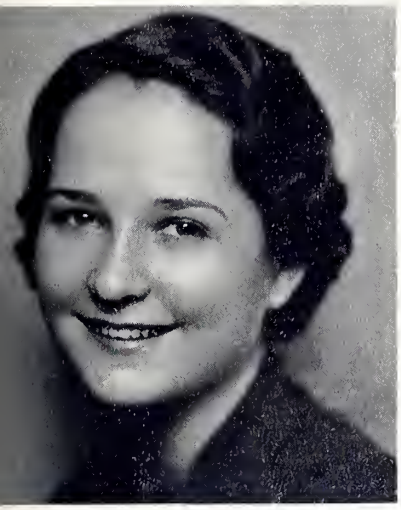
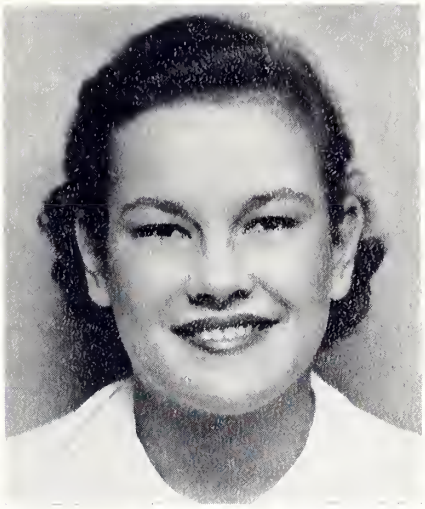

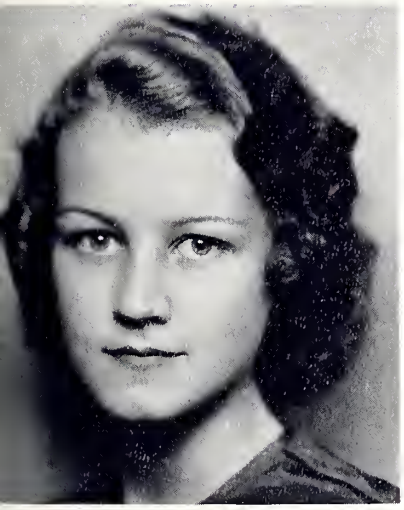
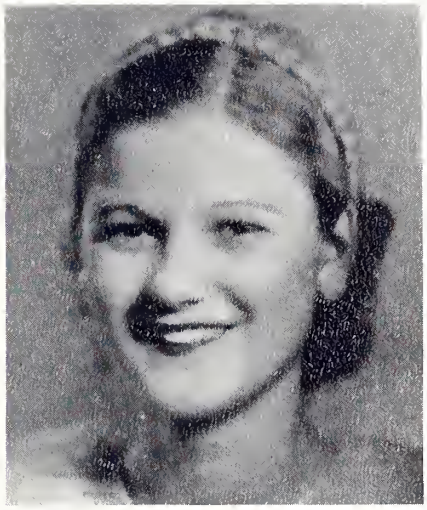

FAVORITES

MISS ROSE MARIE CROXTON . . .
. . . . . MISS LILLIAN ABBOTT
MISS VIRGINIA STEVENS . . . . .
. . . . . MISS EVELYN BACOT
MISS BLANCHE CHASSANOIL . . .
. . . MISS OVERBY HUTCHINSON
MISS BETSEY STARK . . . . . .
. . . . MISS CLARA MAE LATHAM
MISS ELIZABETH LATHAM . . . .
. . . . . MISS ELIZABETH BEALL
MISS DOROTHY FICKES . . . .
. . . . . MISS CHRISTINE FOX
MRS. RALPH ROGERS . . . . . .
. . . . . MISS VIRGINIA FITE
MISS MARION ADERHOLDT . . .
. . . . MISS ELIZABETH TILLMAN

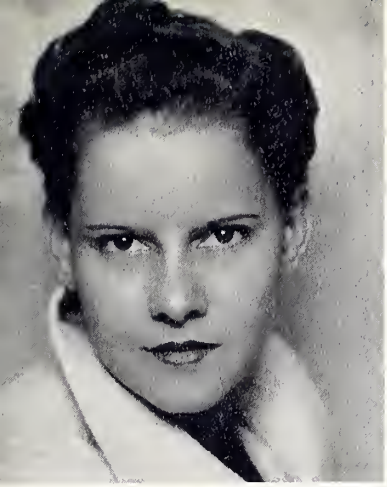

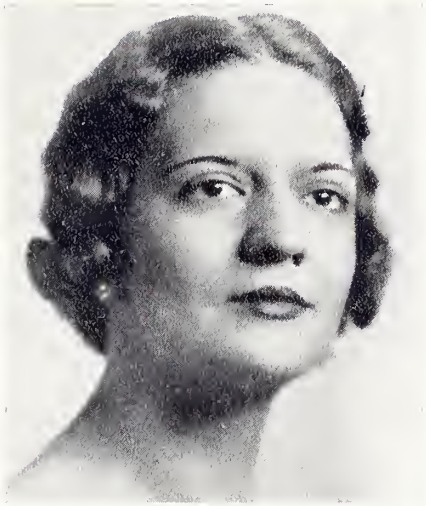
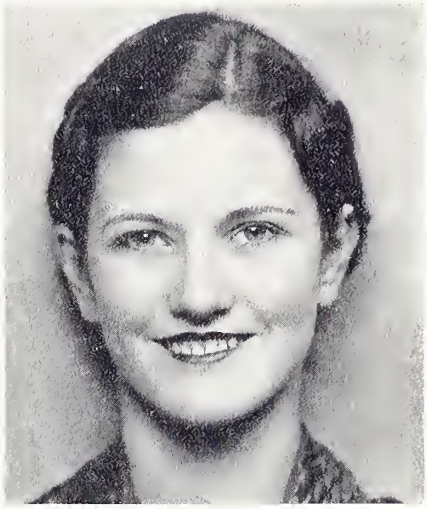

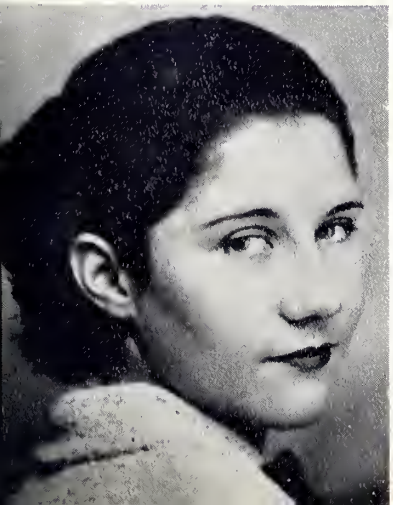

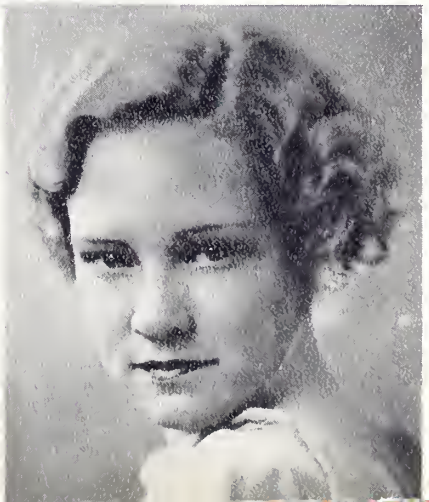

Athletics

YEA! STATE!

HEAD CHEERLEADER HARDIN ERVIN AND HIS ABLE ASSISTANTS, M. J. BYRD, MISSY HOGAN, J. T. CONNER, MOZELLE CRITZ, AND F. R. BEECH, DESERVE OUR HIGHEST PRAISE FOR THEIR SPLENDID WORK IN LEADING MISSISSIPPI STATE TO GREATER FAME IN UNEXCELLED CHEERING, UNSWERVING LOYALTY AND TRUE SPORTSMANSHIP.

THE M CLUB

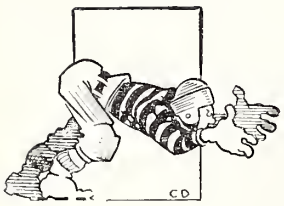

The "M" Club is an honorary athletic club membership to which is confined to those athletes whom have been awarded the coveted "M" in any of the major intercollegiate sports. As in the case of other honorary bodies on the campus, academic requirements must be fulfilled before membership is granted. Informal initiation into this group is one of the most hilarious events witnessed annually on the campus.

OFFICERS

G. W. Fatherree ..... *President*
C. H. Smith ..... *Vice-President*
O. P. Stone ..... *Secretary*
C. T. Gelatka ..... *Treasurer*

GRADUATE MEMBERS

F. M. Caperton
J. P. Cooper
C. B. House
G. D. Pillow

SENIOR MEMBERS

E. L. Cratin
W. H. Galloway
G. W. Fatherree
J. J. Guyton
J. C. Henson
B. I. Minyard
K. M. Oakley
C. A. Patterson
C. H. Smith
W. O. Stone
W. L. Stringer, Jr.
E. S. Towles, Jr.
J. E. Wade

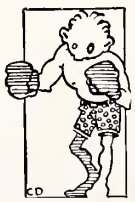

JUNIOR MEMBERS

C. H. Armstrong
R. E. Bell
R. S. Caldwell
S. B. Day
W. C. Downing
W. L. Furlow
C. T. Gelatka
M. G. Gray
C. W. Hawken
F. T. Hight
R. J. Keenan
S. A. Lott
J. B. Moak
L. A. Mollere
I. B. Pickle
O. W. Pittman
J. N. Reddoch
I. C. Reigh
C. J. Saia
H. A. Sanders
C. W. Steadman
O. P. Stone
J. F. Walters
R. B. Ward
S. F. Wielgosz
D. D. Wood

SOPHOMORE MEMBERS

R. C. Hardison
R. Meigs
D. B. Price
R. W. Thames

Fatheree, Smith, Stone, W. O., Gelatka, Cratin, Galloway
Guyton, Henson, Minyard, Oakley, Patterson
Stringer, Towles, Wade, Armstrong, Bell, Caldwell
Day, Downing, Furlow, Gray, Lott
Mollere, Pickle, Reddoch, Saia, Sanders, Steadman
Stone, O. P., Walters, Wielgosz, Wood, Price, Thames

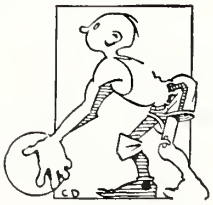

Major Sasse and

MACKECHNIE

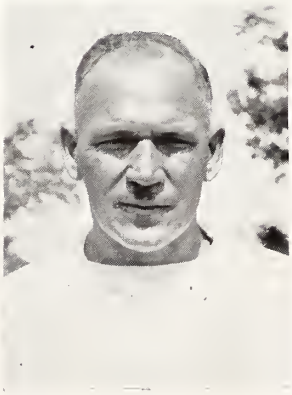

STOKES

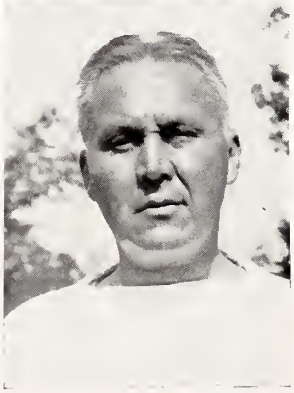

CARIDEO

AIKEN

Under the capable and ingenious guidance of Major Ralph Sasse who took over the reins at spring practice last year, the Mississippi State Maroons hung up the most impressive record they have scored in over a decade. The new mentor gathered about him a staff of assistants without peer in the country. With a squad composed on the main of sophomores, together with the remnants of an eleven that barely won a majority of the tilts the year before, the former West Point coach turned out an eleven that defeated Alabama and the Army, both recognized as national grid pillars, and went out to chalk up eight victories against three losses.

Supported by such grid celebrities as Capt. John Stokes, line tutor, who formerly acted in that capacity at West Point; Frank Carideo, kicking coach and a former All-American back while at Notre Dame; Major Ross MacKechnie, backfield coach who was succeeded by Major Sasse after having served for two years as head mentor of the Maroons; D. W. Aiken, end coach and scout par excellence; George Pillow, center coach; and Dr. W. H. Wendler, team physician—Coach Sasse had little to worry about in the process of preparing the strategy for each encounter. The untiring efforts of this group of men offered the Maroon coach that type of assistance so necessary to a well-balanced athletic administration. Each and every man has been thoroughly proficient in that phase for which he has been selected, and with prospects as bright as they are the Bulldog should have a new and stronger set of teeth next year.

MAJOR RALPH I. SASSE
Head Coach

Above: Major Sasse presenting the most popular member of the team—"Mascot Tol"—to Captain Willie Stone at the first of the season.

Below: Last minute instructions before the fray.

the Coaching STAFF

For the first time in the history of the school, a team physician has been engaged to keep the men of brawn in good condition. And it looks like Dr. W. H. Wendler has dispelled any immediate chance of their being a "second time," as the former star has not only proven himself indispensable to the welfare of the team, but has won the friendship and respect of every man on the squad.

"Tol"—in his latest pose

Resume of Season

HOWARD 6—STATE 19

The curtain was rung up on the campus with Howard furnishing the opposition. State took the fighting band of Hilltoppers in tow by a score of 19-6 with a parade of sophomore stars bearing the brunt of the attack. The newly installed system clicked from the start with Hight, Mapp, Pickle, and Hardison leading the fray. The initial score of the season climaxed a sustained drive of over half the field and resulted from an aerial heave, Hight to Butler. The first half ended with State enjoying a 6-0 lead, but during the third half the offense began tearing off long gains through the battered forewalls of the visitors. Before the final whistle blew, Mapp had crashed over tackle for the second and third touchdowns with Pickle converting on the latter. Howard's only score came as the result of a drive from midfield with Snell snagging a pass amid a swarm of Maroons.

VANDERBILT 14—STATE 9

Futility and frustration, twin progenies of defeat, rode full in the wake of the fighting Maroons at Vanderbilt, and before the Sassemen rallied in the closing minutes the Commodores had piled up a twelve-point lead. The game ended, 14-9, with State marching down the field to what would have been the margin of victory. The Maroons had much the better of the statistics and in no way can the final score be used as a medium of judging the contest. From the outset the affair was spiced with thrills, the first

"Ike" making history at Alabama

coming when Chuck Gelatka blocked a punt deep in enemy territory, but Dixon chased the oval across the goal and recovered for a safety. This two-point margin was short-lived, though, as Vanderbilt soon forged into the lead when Dixon passed to Oliver for a touchdown. In the third quarter Captain Geny scored what proved to be the winning points with a beautiful dash of some sixty yards on an end-around-end play. State came right back in the beginning of the final session and drove down the field for a score that left them but five points short of the Commodores. Shortly afterwards, a drive that saw brilliant play and teamwork combining for steady gains ended when State fumbled on the Vandy 17-yard line. In the waning minutes the Maroons again started charging down the field only to have the final whistle blow with victory only a few yards away.

MILLSAPS 0—STATE 45

The "saga of 7-6 of 1934" turned into a "grand march of 1935" with the Maroons avenging the Millsaps defeat by virtue of a 45-0 win. The courageous but light Majors

Captain Willie Stone, stalwart tackle and recipient of Certificate of Honorable Mention from the All-American Board of Football.

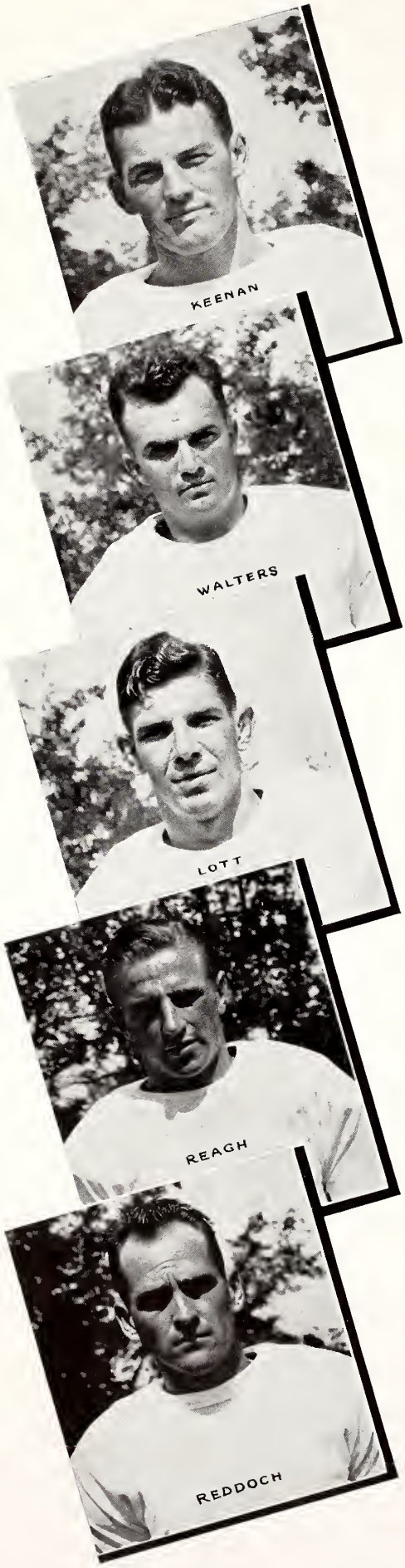

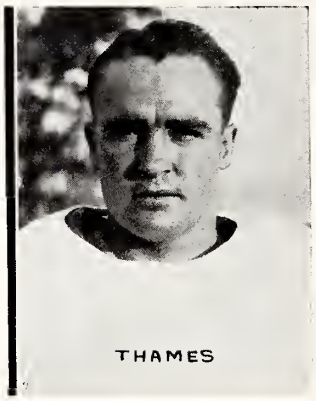

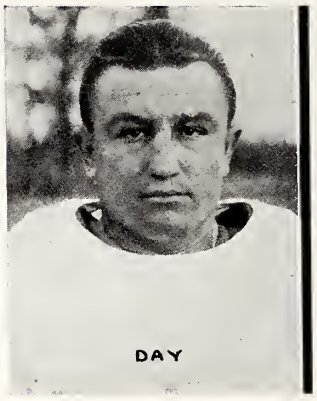

Resume of Season

were no match for the heavier Maroons from the start and before the contest was many minutes old the local squad was well on the road to victory. A pass from Hight to Steadman placed the oval in scoring position with Hight dashing 16 yards for the opening score. A few minutes later another heave from Hight to Steadman netted a second touchdown. Millsaps thrust only twice beyond the State 43-yard line. Steadman ran over the third score after Hardison, Hight, and Pickle placed the ball deep in Millsaps' territory. In the third quarter Bobby Thames broke loose for a beautiful 35-yard dash for another score. In rapid succession Armstrong and Ward, in brilliant runs, scored one and two tallies respectively to end the game in which more points were scored against the opposition than in any other.

ALABAMA 7—STATE 20

The Sasse system paid high dividends that memorable Saturday at Tuscaloosa. After being a doormat to the Crimson Tide for twenty long years, the State sharpshooters finally perfected the range and through the medium of a well chartered air raid scored direct hits behind the Alabama lines. The first score came ere the contest was many minutes old and resulted from a series of quick and accurate aerial thrusts that caught the Alabama secondary flat-footed. The heaves traveled via Armstrong to Pickle and Armstrong to Thames. Midway of the second period the Staters ran over another score with Pickle lugging the leather. This marker raised the score to 20-0. Alabama's lone tally came as the result of a blocked punt on the part of Whatley. Walker recovered the kick and ran 11 yards for the score. The defeat was the first for the Tide

Rapid fire action on the Army front

since October, 1933, when they fell before the charge of the Fordham Rams in New York. The outstanding work of nearly a score of linemen which Coach Sasse used interchangeably, and the offensive tactics of Hight, Pickle, Armstrong, Thames, and Ward contributed directly to the downfall of the Red Elephants.

LOYOLA 0—STATE 6

Meeting with surprising resistance from a light but aggressive Loyola Wolf Pack, the Maroons were able to convert but one of many scoring chances and came out of New Orleans victors by but a six-point margin. Eighteen first downs went for naught in the final tabulation and had Loyola displayed any sort of an offense to match their sterling defense work, the result might have been different, for Dame Fortune was anything but kind to the Sassemen on this occasion. Fumbles and listless play reaped a scoreless first half, but from the second half kickoff the Maroons hit their stride and marched some sixty yards to the only score of the contest.

Charles "Pee Wee" Armstrong, one of the nation's best passers and receiver of Honorable Mention as All-American halfback.

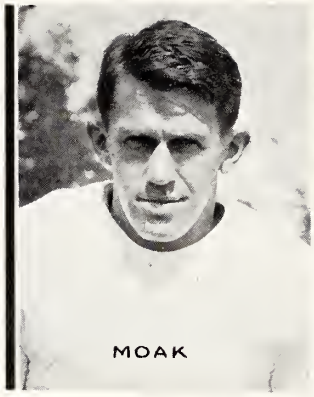

Resume of Season

XAVIER 0—STATE 7

Following the jaunt to the southern city of New Orleans, the Maroons swung north and east on the longest extended tour ever undertaken by a State squad. Preceding the team to Cincinnati were reams of publicity following the victory over Alabama. Upon arriving in that city the squad alighted from their special train to be greeted by an enthusiastic crowd who wanted a glimpse of the "wonder team from Mississippi State." The following Saturday the much-heralded wonder team took to the field against the strongest squad Xavier University has had in many a day, and completely outplayed the eleven of that school, though the Maroons won by the scantiest of margins, a lone touchdown and the only score of the day.

ARMY 7—STATE 13

Moving on New York the following Monday after the Xavier game, the team set up headquarters at a fashionable resort on the outskirts of the metropolis. Coach Sasse engaged the services of an outstanding kicking coach, having him on the field of practice all during the stay in New York. Saturday came with beautiful weather and a train load of State rooters to cheer the squad on. A capacity crowd, there perhaps more through curiosity than any other medium, packed the West Point Stadium for the clash. At the end of the first the southern underdogs led by 7 points, having climaxed a march of 77 yards straight down the field with a touchdown plunge by that fast thinking Maroon quarterback, Bobby Thames. During the second period two long passes resulted in a score for the Army with the conversion being successfully executed. Few who

From the capacity loaded stands at L. S. U.

witnessed the game will forget the mighty passing arm of "Pee Wee" Armstrong, or that faultless reception by the outstretched hands of Fred Walters as he took the ball amid a swarm of cadets and sprinted over the goal line to the enthusiastic cheering of some several thousand "rebels." Soon after, the game ended and Mississippi State had racked up its sixth and most impressive victory of the season.

L. S. U. 28—STATE 13

The Maroons emerged from the Army clash with injuries prevalent throughout the squad. Hardly a man had escaped the inevitable knocks and bruises as the coaches prepared for the hardest battle of the schedule. The injuries of the squad failed to respond to the masterful hands of Dr. Wendler, team physician, and the team entered the game minus the services of several stars. Dave Price, sensational sophomore center, came out after a single play, and others likewise saw limited service due to injuries.

"Ike" Pickle, that high-stepping back whose consistent gains brought All-American Honorable Mention and a berth on the All-Southeastern Conference eleven.

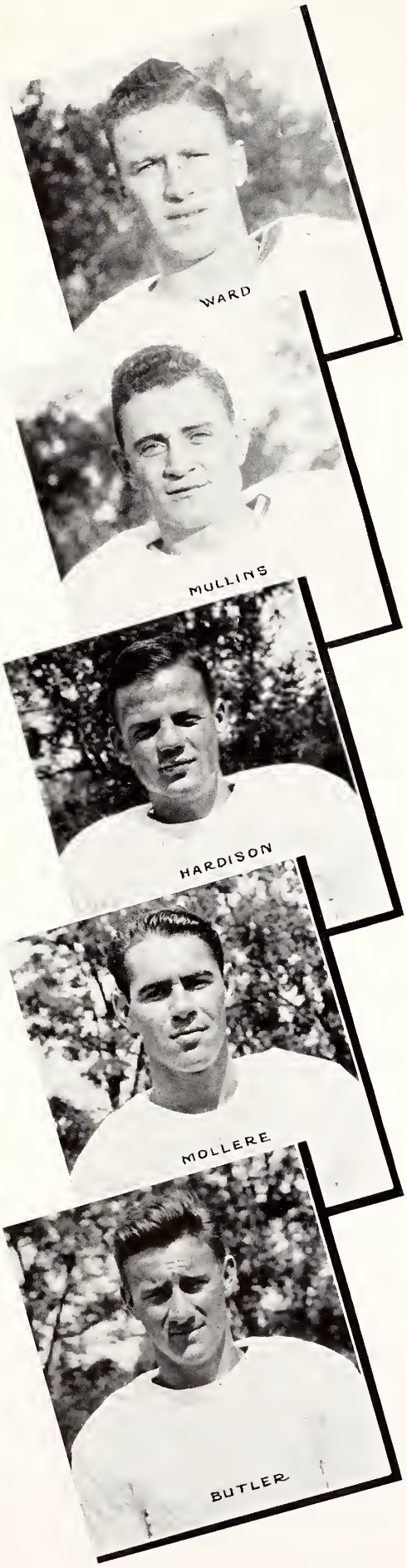

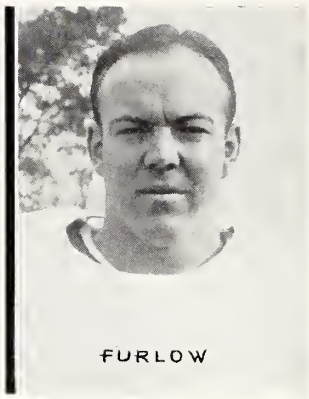

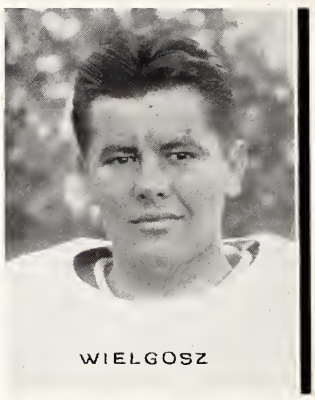

Resume of Season

Reserves and greater physical strength soon favored the Louisiana squad, and at half time they were leading by the one-sided score of 28-7. The Staters came out fighting in the second half and not only held the Tigers scoreless but scored another touchdown for the only points registered in the second half. After that successful rally, the Maroons started again for pay dirt and drove to the L. S. U. 16-yard line before losing the ball on a fumble. After a session of midfield play that gained little for either team the game ended with the ball in possession of the local squad on the enemy 40-yard line.

STATE TEACHERS COLLEGE 0—STATE 27

Getting off to a slow start but adding power as the game progressed, the Staters added the Teacher delegation to their list of victims in wining 27-0. At the half the Sassemen led by a scant seven points. However, before the third period was well under way the new system asserted itself with Fred Walters breaking into a clear field for a dash of 67 yards after taking the oval on a reverse play. Shortly after this score the Maroons tallied again with "Diddle" Smith carrying the ball over the goal line for the first time in his four years of excellent ball playing at State. This score climaxed a drive from midfield and came in less than ten plays after Gelatka covered a fumble at that point. The fourth and final touchdown came in the closing period.

SEWANEE 0—STATE 25

With a major portion of the squad still handicapped by injury, most of the day's work was carried on by the reserve strength of the team in one of the best exhibitions of

Bill Steadman descending on the Army from the air

smooth football of the season. The large Homecoming and Dad's Day crowd which gathered for the event saw third and fourth stringers pile up a barrage of first downs and four touchdowns. The first score came as Ward thrilled the stands with a perfectly executed lateral to Armstrong in mid-field after having dashed 20 yards from the line of scrimmage. As the Tiger secondary closed in on him, he tossed the ball neatly to his right and into the outstretched hands of "Pee Wee." The second score resulted from two long runs by Butler and a short plunge by Dixon. Armstrong's passing was used to advantage when Ward took in a pass in the end zone for the third tally. Late in the fourth period the Maroons scored again with Stubbs and Baker alternating in bringing the ball down the field, and Dixon carrying it over from the 12-yard line.

OLE MISS 14—STATE 6

After having prepped and planned for all of two months for the Ole Miss classic, Coach Sasse and his aides saw

"Chuck" Gelatka, that hard-fighting and fast-thinking end whose exceptional work won for him national reputation and All-American Honorable Mention.

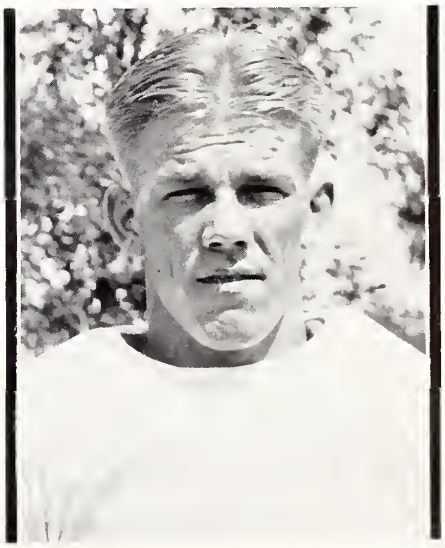

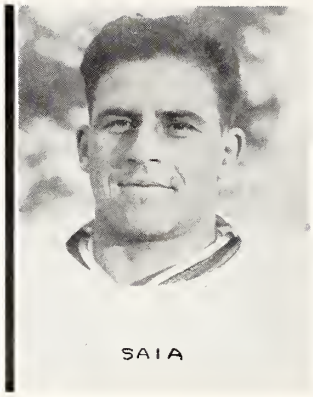
SAIA

MUSSELWHITE

Resume of Season

their hopes go glimmering in the three weeks preceding the annual event, as injuries cut deeply into the ranks of the team. Entering the fray with seven of the staunchest men nursing capital ailments, the prospect was indeed dark. Before the largest crowd that ever witnessed a football game in Mississippi the teams lined up under perfect weather conditions. Ole Miss scored first on several sizable jaunts by the Hapes brothers, together with the aid of four 5-yard penalties on the Maroons. Ray Hapes went over for the initial score of the contest with the game but five minutes old. Richardson converted. The half ended without further scoring. Early in the fourth stanza the State offense started clicking and by virtue of a long run by Ike Pickle and a pass from Armstrong to Walters the oval was brought to the Ole Miss 8-yard line. Armstrong added five yards and on the next play Steadman went through the line for the marker. Sasse sent Day in for Pickle, but the strategy proved of no avail as "Bull's" kick just barely tripped against the upright to bound off to the side. On the kickoff that followed, Ray Hapes romped 90 yards for the final score of the game. With the waning minutes close upon her, State took to the air after Armstrong had made a beautiful return to the Ole Miss 40-yard line from their kickoff. But time, injury, fatigue from extensive travel, and a hard fighting Ole Miss eleven—all contributed to the defeat of the greatest Maroon football team of all time.

FRESHMEN

In the two annual tilts allowed the Southeastern Conference frosh grid teams each year, the State Bull Pups broke even. An early season loss to Alabama at a score of 8-0 was offset by a one-sided victory over the Baby Mud-

Bobby Thames romping through a hole knocked in the Ole Miss line by the Maroon forewall

cats of Ole Miss. On Scott field the local frosh avenged the defeat of the previous season by taking the measure of the visitors to the tune of 26-6. For the Statemen, Scott and Cross bore the brunt of the offense from the backfield, with Weed a bulwark of strength in the line. The 1936 edition of the Maroons should see many of these rookies offering plenty of opposition to the veterans.

THE MANAGERS

The Maroons were more than fortunate in having such capable and adept student managers as U. L. "Little" Day, Frank "Deacon" Cannon, "Frankie" Hill, and G. A. "Freshman" Teunisson. No want or whim of any member of the squad was too much of a burden for these hard-working and interested assistants. Their most pronounced asset and motto apparently was "Johnny on the spot."

U. L. Day, the Maroon's student manager, in that characteristic cheering smile.

After the half . . . successful conversion at L. S. U. . . . Hardison kicks out of danger . . . a tense moment . . . State breaks through the Ole Miss line . . incomplete pass . . . Walters goes over for a touchdown at L. S. U.

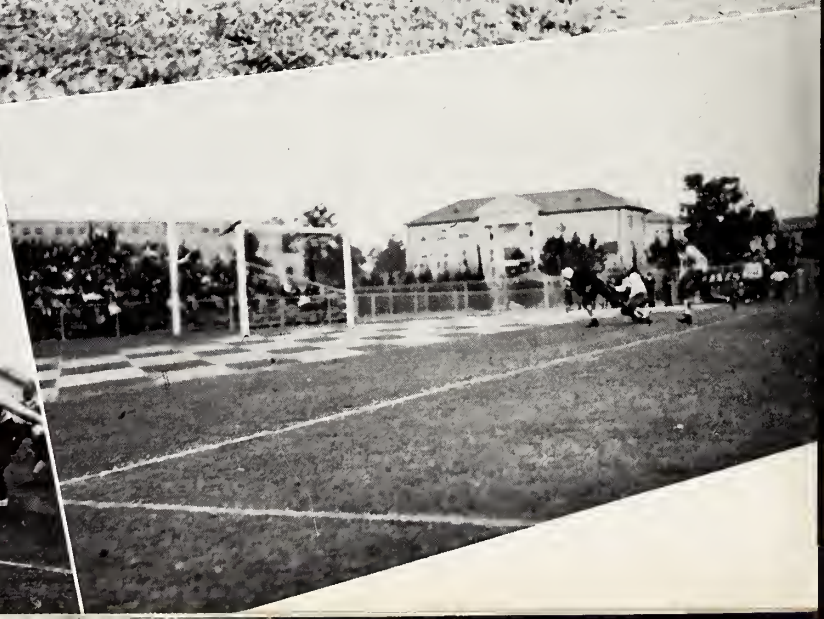

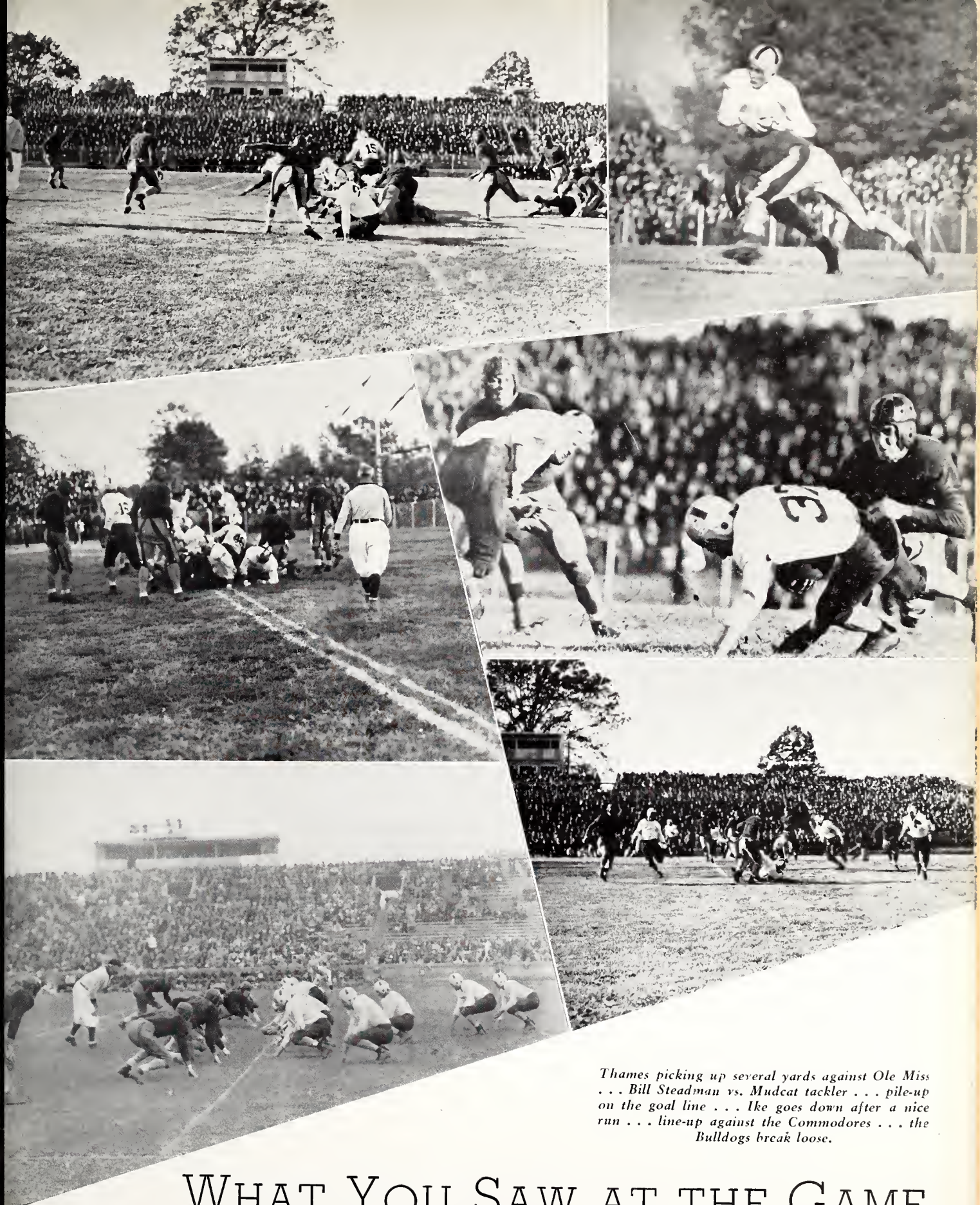

Thames picking up several yards against Ole Miss . . . Bill Steadman vs. Mudcat tackler . . . pile-up on the goal line . . . Ike goes down after a nice run . . . line-up against the Commodores . . . the Bulldogs break loose.

WHAT YOU SAW AT THE GAME

A touchdown in sight . . . stopped at center . . . enjoying the Sewanee game . . . pounding the line for yardage . . . Henson paving the way for Pickle . . . a profitable end sweep . . . State breaks through at Xavier . . . clever down field blocking.

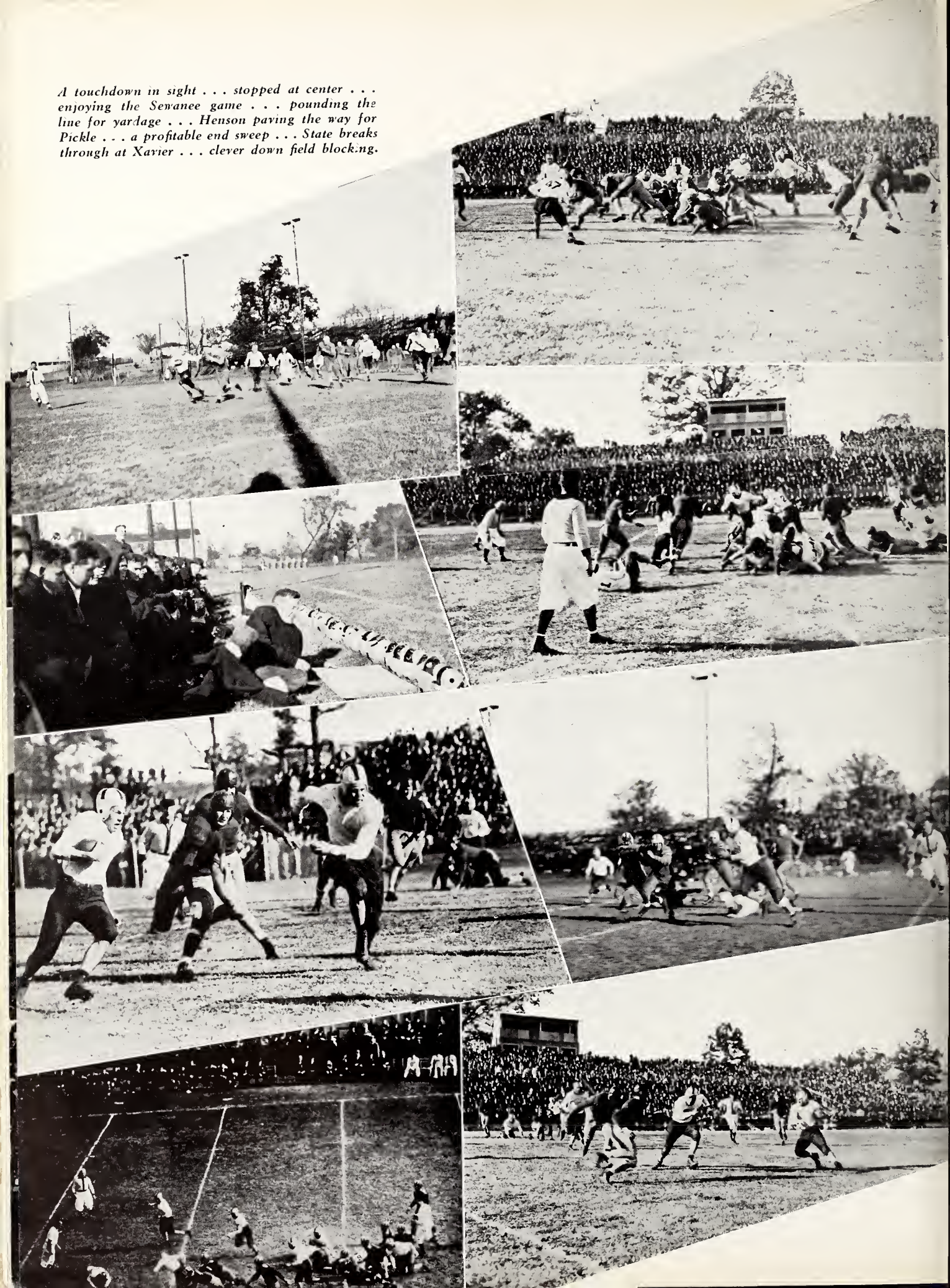

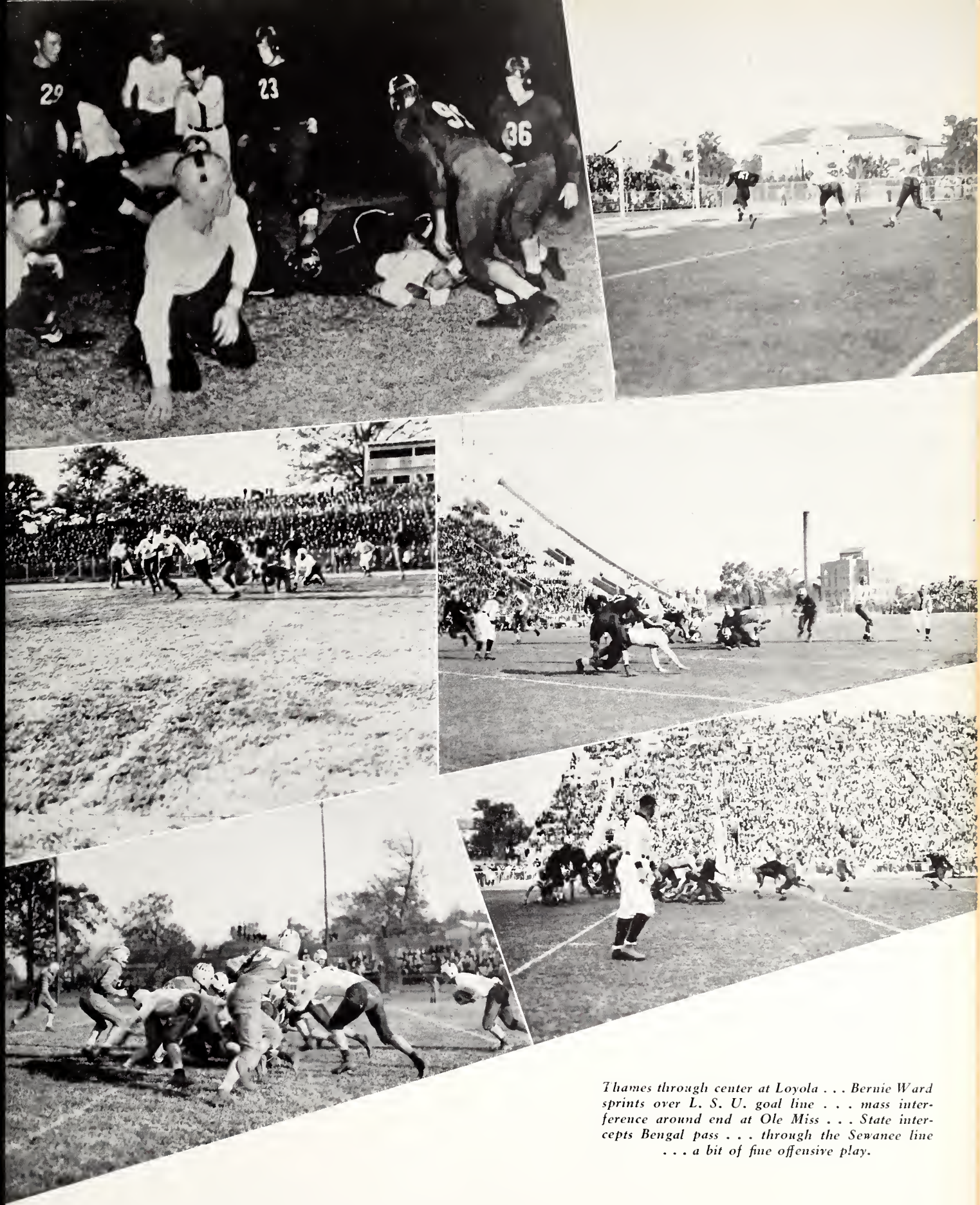

Thames through center at Loyola . . . Bernie Ward sprints over L. S. U. goal line . . . mass interference around end at Ole Miss . . . State intercepts Bengal pass . . . through the Sewanee line . . . a bit of fine offensive play.

What You Saw at the Game

FRANK CARIDEO
Basket-Ball Coach

Frank Carideo, former versatile athlete of Notre Dame and twice an All-American gridder while there, guided the Maroon cagers to third position in the conference in his first year as coach. Carideo's charges won eleven games of the sixteen played and defeated such teams as L. S. U., Alabama, Tulane, Florida, and Ole Miss, the latter squad being vanquished on three occasions.

Basket-Ball

Enjoying more than mediocre success in turning in a season's record of eleven victories in sixteen starts, Coach Frank Carideo's cage artists finished third in the conference. With the exception of George Pillow the entire squad was composed of juniors or less in scholastic rating. Considering that Carideo's charges were forced to play under a system entirely foreign to them, this being the former Notre Dame star's initial year as tutor, a new style of play naturally was installed, the year's results were even more impressive. Then, too, a review of the records of the tilts reveals that of the five games dropped, three of them were lost by four points or less, while the average score for all games favors State with a forty-two to thirty-five result. The Maroons broke the lace for a total of six hundred and seventy-four points, while the opponents were scoring five hundred and fifty-four.

Oglethorpe University opened hostilities and went down before the locals by fifty-nine to twenty-three and fifty-three to twenty-nine scores in two rather unimpressive games. The following week found Florida University furnishing the opposition and being the victims of the Carideo clan by fifty-three to thirty-two and thirty-six to twenty-one tallies on successive nights.

PILLOW GALLOWAY THAMES WINDHAM WARD

The State Quintet in Action

STONE

The real test for the new system came the following Monday night, when a capacity crowd jammed State's gym to see the Maroons vanquish the L. S. U. Tigers by eleven points, forty-nine to thirty-eight. The second tilt, played the next night, marked the first defeat for the local group, thirty-one to thirty, and in no small way can be attributed to the fact that three of State's starting line-up went out via the foul route. In a two-game series with the Alabama Crimson Tide, State broke even. The Carideomen defeated the Tide on the local court by a thirty-three to twenty score in a game that is little described by the score. This was perhaps one of the best defensive games ever witnessed on the local court. In the return affair Alabama evened matters by downing the Maroons in the worst defeat suffered by the Staters in several years. The final score was fifty-four to nineteen.

WALTERS

ARMSTRONG BARCLAY PITTMAN BONNER

Before the largest home crowd of the season the Ole Miss quintette was engaged in a two-game series that was spiced throughout with thrills galore. The Carideo crew took the Red and Blue in stride the first night by a one-point margin, thirty-nine to thirty-eight. The rival clan staged a last-minute rush that saw a seventeen-point lead State held melt away before the onslaught of the visitors. The following night the thrills were even more pronounced. At the end of the regulation time the teams were deadlocked at forty all. An overtime period of five minutes was decided upon, with State scoring shortly after it opened to take a two-point lead. Ole Miss retaliated as the period drew to a close and as a result another extra period was necessary. Ole Miss forged ahead in this overtime session and won out forty-eight to forty-two. Later during the season the Maroon clan gained a three-to-one verdict in the annual series by downing the Flood at Oxford on successive nights by fifty-one to forty-three and forty to thirty scores.

In a return series played at Baton Rouge the L. S. U. Bengals dropped the Maroon five on the short end of forty-five to forty-one and forty-three to thirty-nine tallies in two hectic battles. The team returned to the campus following these defeats and engaged the Tulane cagers, winning two straight by scores of forty-five to twenty-three and forty-two to twenty-eight.

In the opening round of the conference tournament, played at Knoxville, State drew Kentucky, one of the tourney favorites, in the first game, and went down by the narrowest of margins, forty-one to thirty-nine. With the exception of Pillow, graduation in June will not affect the cage team, and with a good crop of rookies coming up, Carideo's court worries should be few for nineteen thirty-seven.

SCHEDULE

State	59;	Oglethorpe	23
State	53;	Oglethorpe	29
State	53;	Florida	32
State	36;	Florida	21
State	49;	L. S. U.	38
State	30;	L. S. U.	31
State	33;	Alabama	20
State	39;	Ole Miss	38
State	42;	Ole Miss	48
State	41;	L. S. U.	45
State	39;	L. S. U.	43
State	45;	Tulane	23
State	42;	Tulane	28
State	51;	Ole Miss	43
State	40;	Ole Miss	30
State	19;	Alabama	54

The LEATHER Pushers

Justly does the 1936 aggregation of pugilists rate the commendations of the critics, as well as a place in the annals of State boxing history with other outstanding knights of the squared circle.

One senior, a new coach, and a group of sophomore fighters fought a six-card schedule and emerged the victor in three bouts, lost two, and tied one. Seven fights were originally scheduled, but one of the bouts with Ole Miss was cancelled and the only one fought was staged in Jackson before a packed house.

The new coach, Carl Cannon, directed his charges against the University of Tennessee in the opening battle of the year. State easily defeated the Vols, with Oakley and Inman registering knockouts. Murray and Stubbs fought draw battles with their men, while in addition to the victories of Oakley and Inman, Prestidge, Reddoch, and Mullins turned in wins. Stewart was the lone Maroon to lose.

State won and drew with the Alabama squad. In the first meeting Oakley won by forfeit; Prestidge forfeited, due to a severe cut over his eye suffered during the second round of his fight. At the time of the injury Prestidge was easily leading on points. Murray, Inman, and Mullins won on decisions, Reddoch scored a kayo, and Stubbs drew with his man. Again Stewart was the only one to be defeated. Stewart's performances were outstanding in every bout he entered, but lack of experience proved his undoing in most every case. This scrappy little sophomore is expected to turn in many good bouts ere he departs from State.

In the return bout with the Tide the teams broke even. Mullins, Reddoch and Murray won by decisions while Bounds, Bradley, Stewart, and Lambert lost via the same medium. In the light heavy division, Inman won by forfeit.

CARL CANNON, Maroon pugilist tutor, whose first season's efforts were rewarded with three victories and one draw in six bouts, while two of his squad won conference crowns.

Front Row: PRESTIDGE, BOUNDS, STEWART, LAMBERT, OAKLEY, CANNON, CHANDLER, MCMILLAN, HIGHTOWER.

Second Row: MGR. HILL, STUBBS, CONNER, NAGLE, KEENAN, WEEMS, MESTIER, BRADLEY, MURRAY.

Top Row: SAIA, CRANE, MUSSELWHITE, MULLINS, REDDOCH, TILLMAN, INMAN, COACH CANNON.

THE MAROON MITTMEN

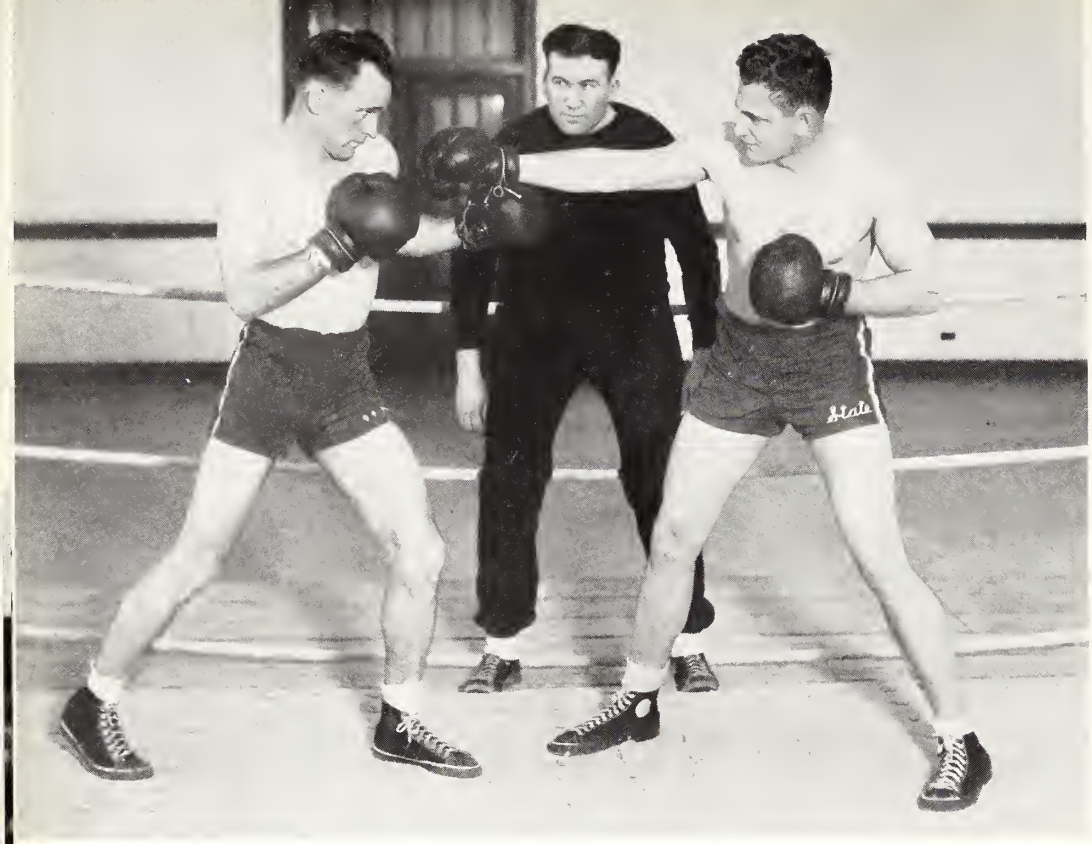

CAPTAIN REDDOCH AND MULLINS PREPARING FOR TOURNAMENT

CAPTAIN BERT REDDOCH

CARL INMAN, successful Golden Gloves aspirant in 1935, who added further to the Maroon laurels in winning the lightheavy conference belt.

Journeying to New Orleans, the Cannon crew took on the Tulane Greenies and lost the first fight of the year as well as the first team decision since 1934, when Alabama outpointed the Maroons four and one-half to three and one-half.

Oakley, Murray, Prestidge, Stubbs, and Inman were defeated, while Reddoch and Mullins turned in victories. Bounds fought to a draw. This loss for Inman was the only defeat he suffered all year, and was due directly to a weakened condition which resulted from a week's illness prior to the meeting. At the time several of the fighters were nursing colds.

Moving on to L. S. U. after the disastrous Tulane meet, the Maroons took on the sluggers of that school. The result was the same with the exception that Inman vindicated his defeat in New Orleans by flooring the conference champ in his weight during the second round.

Mullins drew in the heavyweight class, while Reddoch turned in the only other victory gathered for State. Oakley, Murray, Bounds, Prestidge, and Stubbs were decisioned in the closest scraps ever witnessed in the L. S. U. gym.

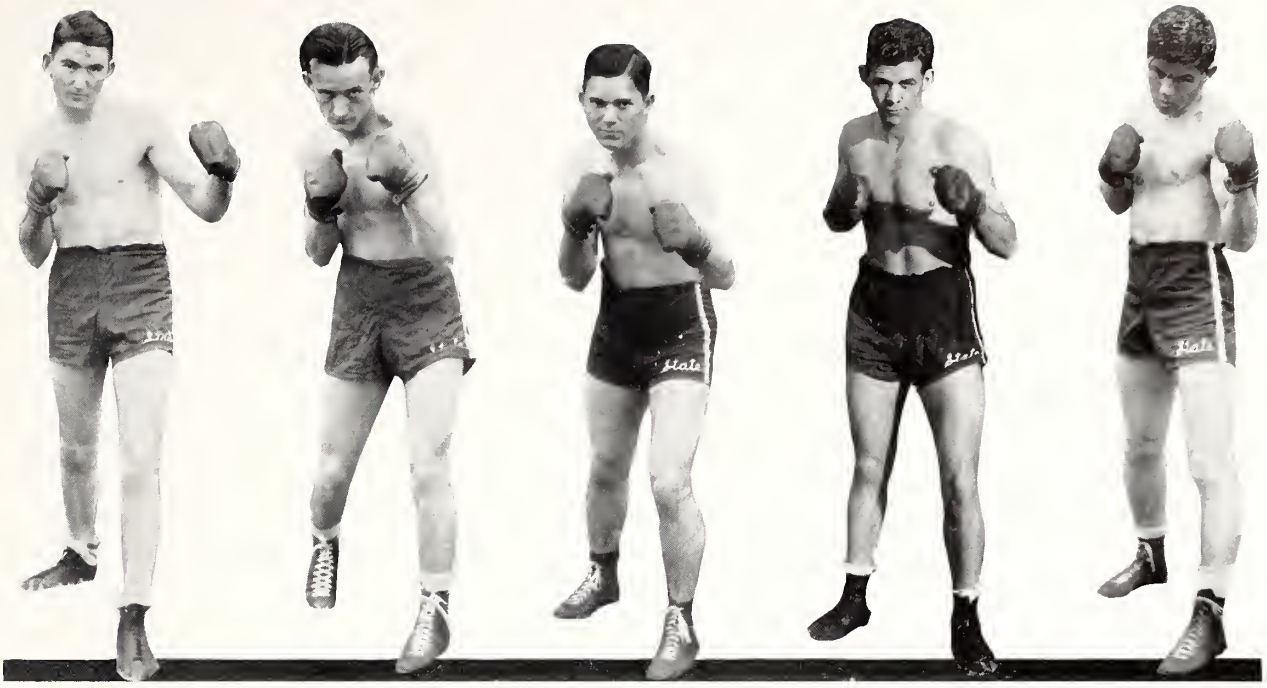

MURRAY OAKLEY PRESTIDGE STUBBS STEWART

Meeting the traditional rival in Jackson in a bout that saw actually but four fights executed, the Maroons won by a five to three victory. Ole Miss cancelled three of the bouts on the eve of the battle, thus giving State that number of victories by forfeit. Murray of State also forfeited.

In the opening battle of the night Stewart engaged Ballard of Ole Miss and was defeated in three very close rounds. Lackey scored the only kayo of the night by dropping Bradley of State in the final round. Stubbs fought Cook of the Flood to a standstill and won the decision of the judges in a slugfest. Reddoch and Inman, both of State, who won by forfeits, fought an exhibition to open the program.

In the feature battle of the night Moon Mullins of State practically annihilated Big Hapes of the Red and Blue and handed Hapes his first defeat as a collegiate pugilist. This proved to be the deciding bout of the card and extended State's ring prowess over the Flood to five straight years.

In the annual tourney held in New Orleans under the auspices of Tulane, State won two of the eight fights. Inman in the lightheavy and Mullins in the heavyweight divisions were crowned conference champs. Other odd points gave State a ranking of third in the conference.

Reddoch, defending champ in the senior middleweight, was the victim of a rank decision which provoked the crowd to such an extent that profound booing greeted the announcement.

Larry "Moon" Mullins, only undefeated Maroon pugilist of this year, and who topped off his first season with the conference heavyweight crown.

The TRACK

Carl Reagh, who in the estimation of Major Sasse, has the most perfectly developed body of any man at State.

Prospects for track in 1936 are fair despite the fact that Davis, Wilson, Watson, Bell and Coach Crane himself are all lost to the squad. Coach Aiken will have to build his team around the small group of lettermen left from last season. These men are Ike Pickle, dash man; Chuck Gelatka, middle distances; Carl Reagh, weights; "Swede" Henson, weights; Charles Patterson, two mile; "Duke" Towles, hurdles and high jump. Much of last year's freshman talent failed to return this year, but promising material, yet untried, is available. The Maroons hope to avenge that last-minute defeat administered them by Ole Miss, and to keep up the good work of State teams in general by winning over Alabama.

The 1935 track season began with the combined efforts of Coaches Crane and Aiken, plus a few veterans remaining from Ray Daubers' squad two years before, to get together enough men to make a track team. By the end of the season those men had made the re-instatement of track as a permanent sport a thing of reality.

The greater part of the squad was made up of sophomore talent, though the two individual stars were seniors, Davis and Wilson. Davis was second to none in the Conference in the mile, and was beaten but once in the half mile.

The first meet with Alabama was at State College. The men in crimson were furnished with much more opposition than anyone, including themselves, expected. Their middle-distance man got a good view of Davis' heels. Sophomore Rubel Bell was nosed out at the finish by All-American Don Hutson. The high-jump was ably handled by "Tree-Top" Wilson, who also took second in the low hurdles. Score: Alabama 63, State 51.

The second and final meet was with Ole Miss at Oxford. A thriller and a heart-breaker for the Maroons, the meet was closely contested until the last two events which were staged almost simultaneously. The race between "Toots" Davis and Chester Curtis, star Ole Miss half-miler, was the outstanding event of the day. The two men started the first lap at a killing pace, each fighting for the inside of the curve. Davis got the

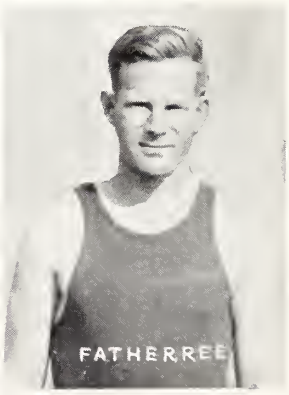

SEASON

better of his opponent on the second curve, however, and Curtis, "burnt out," was unable to hold the terrific pace which he himself had set. Score: Ole Miss 62, State 58.

Nine Maroons went to the conference meets in Birmingham. They were Davis, Wilson, Gelatka, Bell, Pickle, Towles, Fatherree, Henson, and Reagh. Davis won over a stellar field in the mile but finished second to O'Neal of L. S. U. in the half. Wilson took third in the high-jump; and the relay team composed of Bell, Pickle, Gelatka, and Fatherree, took fourth to give State's new track team sixth place and a fresh start in conference circles.

Ever since the departure of Coach E. C. "Billy" Hayes, now world-famous as a track coach, State has been a second-rater in the cinder department. The 1935 team showed great improvement from the standpoint of individual performance. There were more events than men on the squad, and some of the men were compelled to do more than their ordinary share of running. However, the few experienced men left from the 1935 season will provide a nucleus for a larger and more talented squad for this year. The notable gap, left by Davis in the distance department, will be ably filled by Ellis, a junior college transfer and a promising miler. Wilson, the other "sure point" senior, will be likewise replaced by Muller, a sophomore, who specializes in low hurdles and the high jump. Muller also pole-vaults, and his services will be much needed.

AIKEN

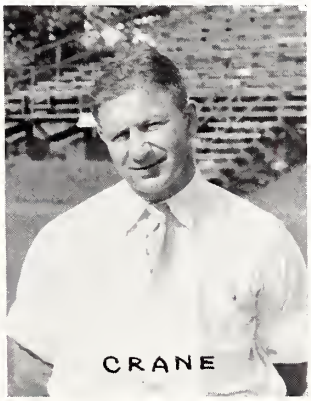
CRANE

C. R. "DUDY" NOBLE
Coach of Baseball

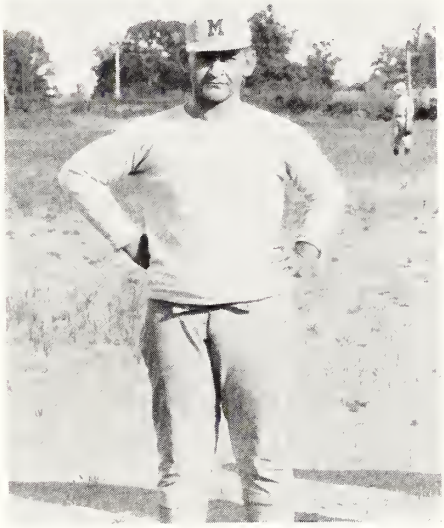

M. W. "FATS" McCORMICK, JR.
Student Manager of Baseball

BASEBALL

For the second time in as many years Coach "Dudy" Noble's national pastimers lost the Southeastern Conference pennant to Alabama's Red Raiders in the final series of the season with that team. The Maroons entered the series with a slight advantage in percentage points. Under the masterful twirling of "Lefty" Lee Rogers the Tuscaloosa nine triumphed by the narrowest of margins, 2-1, in what proved to be the deciding tilt as rain prevented playing of the second game.

The first meeting of the squads early in the season resulted in a 6-4 verdict for the Staters with Grady Perkins besting Rogers in a pitching duel that marked the only collegiate set-back of the year for the Bama ace. The following day saw the Crimson aggregation evening up matters in winning by the one-sided score of 17-0.

Balm for the sore spot created through the loss of the flag to the Red Raiders came a week later, however, when the Sharpshooters swept a two-game schedule windup series from the traditional rival, Ole Miss. This pair of triumphs registered wins three and four over the Red and Blue nine, as in previous meetings the Maroons

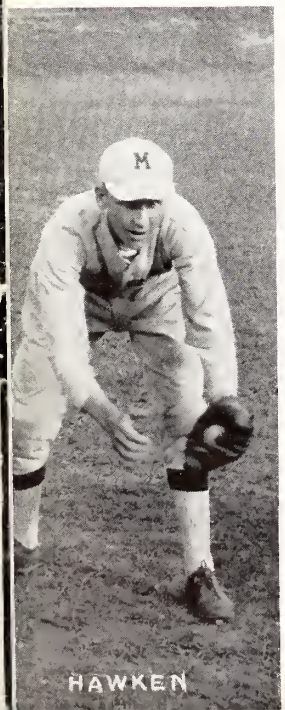

HAWKEN

BOLTON

GRONSKI

CASSIBRY

BURCH

AT STATE

had downed the Flood by scores of 12-2 and 6-0. This series was played at Oxford, while the final two-game set-to was played on the local diamond. The scores for these games were 4-0 and 2-1.

The Louisiana State Tigers were vanquished in three of four tilts played, going down before the slants of Harry Bolton and Grady Perkins on successive days before the home crowd, 15-5 and 6-5. In the return matches played at Baton Rouge, L. S. U. won the opening affair, 5-2, on the strength of Bull Brown's superb twirling, while State evened the series the following day in winning 16-2, with Harry Bolton occupying the mound for the Noblemen.

The majority of the games during the season were marked by airtight pitching on the part of the Bulldog moundsmen. In the L. S. U. tilt Perkins pitched a masterful game, giving up but six scattered hits, with his teammates piling up a total of seventeen. In one of the other L. S. U. engagements, Bolton took the hill for the Maroons and, after getting off to a wobbly start in giving five hits and as many runs in three innings, settled down and held the Bengals scoreless the rest of the day. State ushered this game into the win column with two out in the final inning and Bay Stringer on second when Jess Haley parked one of Brown's slants deep into left field sending Bay home with the winning marker.

Down at Baton Rouge, Bull Brown allowed the Maroons but five hits to win the first fray, 5-2. But the next day in the closing game found Bolton reversing the tables in allowing but six hits. Likewise at Oxford the mound work of the Maroon pitching corps reached a peak with Bolton allowing four hits and no runs in the first meeting, and Perkins giving up but six bingles and two tallies in the final. Against Alabama on the campus the week before, Perkins had given up but five hits in

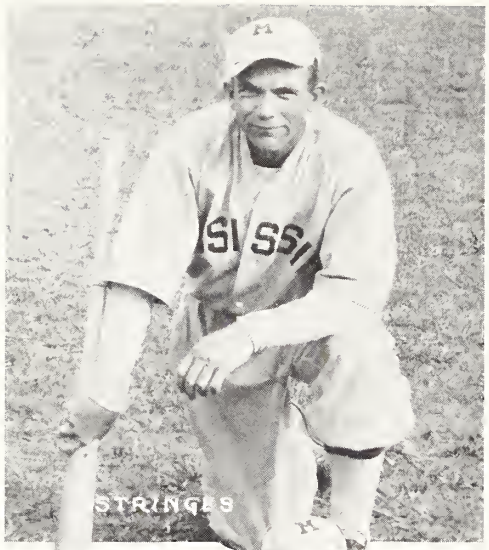

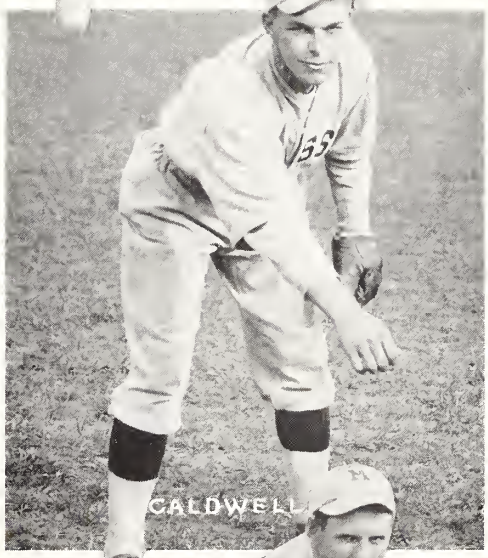

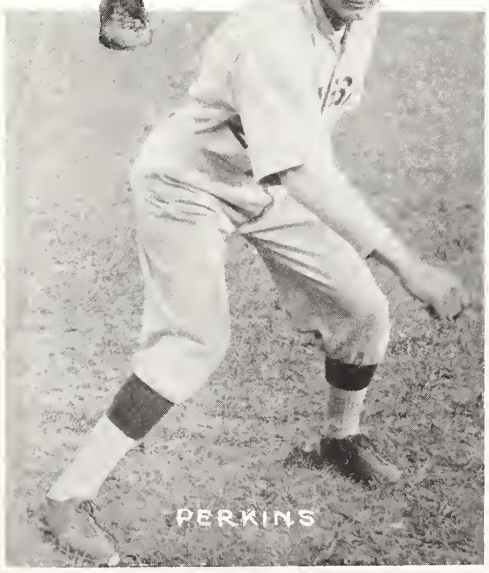

winning 6-4. The final pennant-deciding affair on the University of Alabama field saw a pitchers' duel, indeed, with Perkins giving up seven hits to Rogers' three. Coach "Dudy's" crew finished the season with a record of eight victories as compared to three losses.

In addition to the two hurling aces, Bolton and Perkins, the Maroons lost Cassibry, Burch, Hine, Haley, Smith, Cooper, and Richmond through graduation. Coach Noble will have a vast array of rookie material along with the remaining old men, though, and the prospects for another formidable bid for the title are bright.

Fred Walters, Maroon catcher and three-letter man since a sophomore, who received national recognition by being picked for the All-Collegiate Baseball team selected to tour the Orient. Scholastic duties prevented Fred from accepting the invitation.

On the Tennis Court

The tennis team of 1935 enjoyed one of the most creditable seasons ever experienced by a squad of racqueteers from Mississippi State College. Due to the efforts of its most active and hustling Business Manager, Stanley Orkin, an itinerary leading through Alabama, Georgia, South Carolina, North Carolina, and Tennessee, was arranged. This was probably the longest trip ever taken by a State tennis team.

The match with the University of Alabama was cancelled due to rain, so Birmingham-Southern had to be trounced instead. In the city of Atlanta, the tide turned and State bowed to the two exceptionally strong teams of Emory and Georgia Tech. The latter boasted membership of one of the ranking national intercollegiate stars, Billy Reese. Defeat followed the Statesmen to Athens, where the University of Georgia outplayed them in a tightly contested match.

South Carolina was not so impregnable as Georgia, and State defeated Furman and Presbyterian, bowed to Clemson, and was rained out at Wofford. A match previously scheduled with Davidson College had to be cancelled because of conflicting dates, so the team passed on into Tennessee via Asheville.

Here the team garnered its first love match, whipping Carson-Newman 6-0. Bolstered considerably by this victory and by the exceptionally good weather, the home netters bowled over a good Tennessee team and tied up a tough Sewanee squad in some of the best playing of the entire trip.

State entertained Southwestern and her arch rival—Ole Miss—on the campus and managed to lose to both. Another short trip to Memphis and return via Ole Miss resulted in two more defeats, and ended a season marked by an equal number of wins and defeats.

W. S. McCormick, L. A. Wyatt, G. W. Drane, and E. J. Harned formed the nucleus of the team, with several others contributing greatly to the welfare of the team.

Dr. E. H. Trent and Professor E. S. Wallace, serving in the capacity of coaches, are to be highly commended indeed for the patience and care exercised in producing such a successful team.

The squad ready for that afternoon workout.

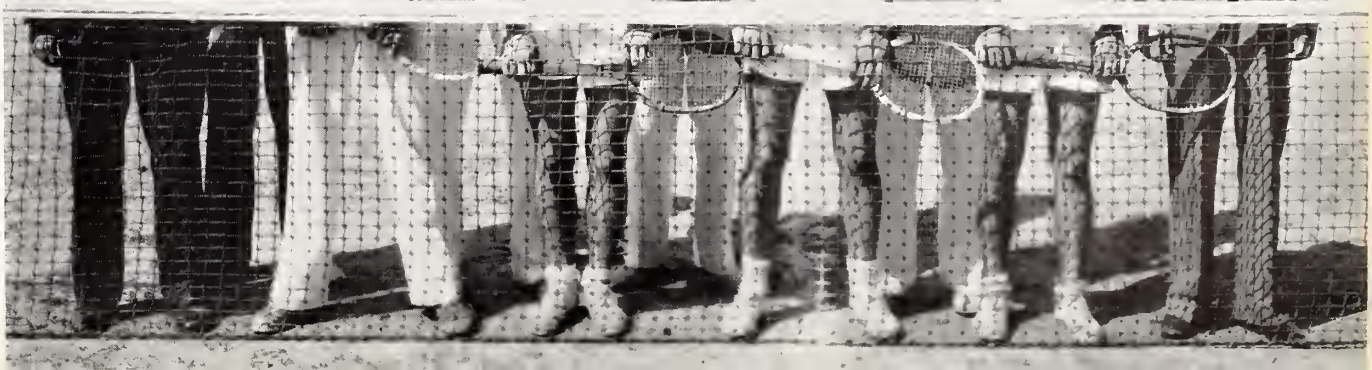

Fraternities

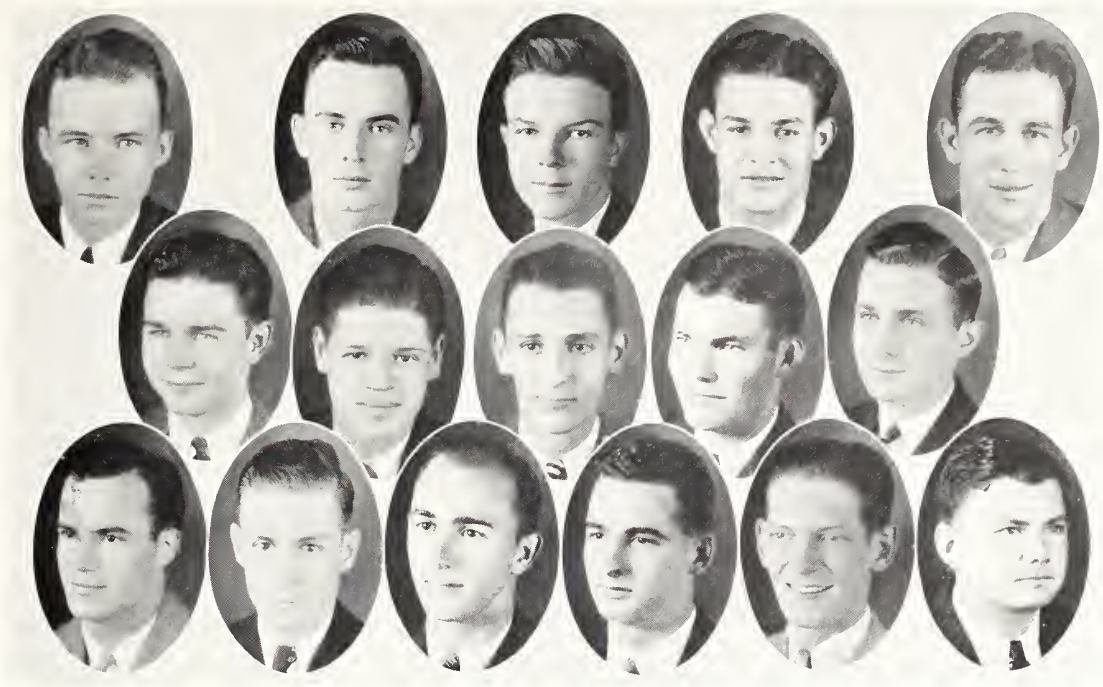

C. P. Hutchens, C. S. Wilburn, W. C. Downing, C. H. Smith, B. I. Minyard
M. Z. Haltom, W. B. Kemp, L. C. Spencer, Jr., H. B. McNeel, J. V. Therrell, Jr.
H. A. Sanders, E. H. Bourquard, B. T. Ellis, W. F. McLeod, N. A. Feltenstein, J. C. Shumaker

INTERFRATERNITY COUNCIL

Officers

C. P. Hutchens . . . . . *President*
C. S. Wilburn . . . . . *Vice-President*
W. C. Downing . . . . . *Secretary-Treasurer*

Members

C. P. Hutchens	*ΠΚΑ*	J. V. Therrell, Jr.
W. C. Downing	*ΚΑ*	E. H. Bourquard
W. B. Kemp	*ΒΚ*	M. Z. Haltom
C. S. Wilburn	*ΣΑΕ*	L. C. Spencer, Jr.
B. T. Ellis	*ΓΡ*	W. M. McLeod
B. I. Minyard	*ΚΓ*	C. H. Smith
H. B. McNeel	*ΚΣ*	H. A. Sanders
N. A. Feltenstein	*ΣΑΜ*	J. C. Shumaker

Buchanan, Champenois, Conner, Edwards, J. C., Giles, Guyton, Hutchens, Lentz
Marble, Partlow, Robert, Therrell, Wyatt, Brister. K. E., Claiborne, Collier
Harris, McRae, Moore, H. N., Newman, Redfoch, Walters, Wadsworth, Weems
Wilkinson, Wood, Wylie, Bounds, Brister, W. H., Cannon, Cox, French
Holaday, Jacob, A. M., King, Mansker, Martin, Morgan, Park, Thomason
Williams, Wagner, Clark, Cleveland, Ewart, Edwards, L. D., Edwards, J. P., Guenther, Harrell
Jacobs, N. M., Kisner, Holladay, Lewis, Moore, D. B., Rector, Tabb, Whitaker, Wiggins

P I K A P P A A L P H A

GAMMA THETA CHAPTER

Established September 17. 1927

Fratres in Facultate

E. L. Lucas — R. C. Weems

Maj. A. C. Chesledon

Fratres and Promissi in Collegio

Class of 1936

J. R. Buchanan, Jr.
L. H. Champenois
L. W. Conner
J. C. Edwards
J. S. Giles
J. J. Guyton
C. P. Hutchens
J. E. Lenz
W. S. Marble
W. M. Partlow
S. A. Robert, Jr.
J. V. Therrell, Jr.
L. A. Wyatt, Jr.

Class of 1937

K. E. Brister, Jr.
L. E. Claiborne, Jr.
J. A. Collier
P. F. Harris
M. E. McRae
H. N. Moore
J. V. Newman
J. N. Reddoch
J. F. Walters
J. Wadsworth
G. S. Weems, Jr.
C. L. Wilkinson, Jr.
J. W. Wood
F. B. Wylie

Class of 1938

F. H. Bounds
W. H. Brister
O. K. Cannon
L. H. Cox
R. P. French
C. E. Holaday
E. F. Hogue
A. M. Jacobs
R. B. Johnson
N. E. King
J. H. Mansker
J. A. Martin
R. A. McCarley
R. D. Morgan
M. R. Park
E. G. Thomason
P. F. Williams
V. K. Wagner

Class of 1939

G. E. Clark
Tucker Clark
T. B. Cleveland
E. J. Derden
W. H. Ewart, Jr.
L. D. Edwards
J. P. Edwards
C. C. Guenther
G. B. Harrell
N. M. Jacobs
A. J. Kisner
G. H. Holladay, Jr.
C. H. Lewis
D. B. Moore, Jr.
W. H. Pope
W. R. Rector
W. G. Tabb
D. A. Toney
J. R. Whitaker
C. N. Wiggins

PI KAPPA ALPHA

Pi Kappa Alpha fraternity was founded at the University of Virginia on March 1, 1868. Its colors are garnet and old gold; its flower, the lily of the valley.

Abbott, Bourquard, Oakley, Scott, Stark, Towles, Batton, Blanchard, J. U.
Chilton, Cooper, Crow, Denton, Downing, Ford, Harbour
Hill, Holland, Hudson, Mullen, Perry, Rogers, Sherard, Smith, J. R.
Yeates, Blanchard, J. A., Canon, Carroll, Crandall, Ellis, Evans
Henderson, Hulett, Lovett, Lyle, McGee, Montgomery, Murphree, Patterson
Price, Wallace, Washburn, Wells, Wohner, Brown, Carpenter
Critz, Decker, Dickerson, Goodrum, Harper, Ingraham, Jeffries, C. C., Jeffries, J. C.
Lowe, Mitchell, Paine, Pennebaker, Phelphs, Smylie, Thompson, Welch

K A P P A A L P H A

BETA TAU CHAPTER

Established December 3, 1927

Fratres in Facultate

W. C. Evans
E. C. Hendley
J. F. Locke
Mitchell Robinson

Fratres and Promissi in Collegio

Class of 1936

J. Abbott
E. H. Bourquard
K. M. Oakley
W. P. Scott
W. R. Stark
E. S. Towles

Class of 1937

A. A. Batton
W. A. Biggs
J. U. Blanchard
H. R. Chilton
H. V. Cooper
R. Crow
J. R. Denton
W. C. Downing
F. E. Ford
F. C. Harbour
E. J. Harned
F. F. Hill
A. W. Holland
H. C. Hudson
M. Y. Mullen
E. B. Perry
R. B. Rogers
J. G. Sherard
J. R. Smith
Z. L. Yeates, Jr.

Class of 1938

J. A. Blanchard
F. W. Canon
M. B. Carroll
R. Crandall
J. R. Ellis
M. T. Evans
T. C. Henderson
A. A. Hogan
A. C. Hulett
A. K. Lovett
C. L. Lyle
R. C. McDowell
C. C. McGee
T. M. Montgomery
A. D. Murphree
M. V. Patterson
R. E. Price
H. J. Rhodes
L. Sweet
Lynt Tyson
C. A. Wallace
W. C. Washburn
T. G. Wells, Jr.
J. H. Wohner

Class of 1939

J. B. Brown
J. R. Carpenter
H. T. Critz
P. H. Decker
F. C. Dickerson
J. C. Goodrum
M. J. Harper
C. J. Ingraham
C. C. Jeffries
J. C. Jeffries
O. A. Lowe
F. Maxwell
C. B. Mitchell
S. E. Paine
C. E. Pennebaker
D. G. Phelps
T. M. Smylie
M. D. Smith
J. A. Thompson
M. C. Welch

KAPPA ALPHA

Kappa Alpha fraternity was founded at Washington and Lee University in 1865. Its colors are crimson and old gold; its flower, the magnolia and the red rose.

Archer, Gibbes, Haltom, M. Z., Hamlin, Hoggatt, McLemore
Ross, Barson, Beech, Brand, Gregory, Hinds
Horn, Kemp, Lester, Milton, Pickle, Caperton
Cullen, Hale, Harding, Mathews, Phillips, Prosser
Quarterman, Thomas, Tillman, Welch, Archer, O. J., Christensen, Peets

B E T A K A P P A

ALPHA DELTA CHAPTER

Established April 25, 1929

Fratres in Facultate

Noel Callahan
N. M. Hamlin
L. S. Lundy
I. D. Sessums
C. B. House

Fratres and Promissi in Collegio

Class of 1936

W. D. Archer, Jr.
M. R. Callahan
T. B. Chapman
W. H. Gibbes
M. Z. Haltom, Jr.
J. G. Hamlin
V. L. Hoggatt, Jr.
G. I. McLemore
P. H. Ross

Class of 1937

D. M. Batson
O. K. Batte
F. R. Beech
T. W. Brand, Jr.
D. V. Cochran
L. Gregory
W. P. Hinds
W. M. Horn
W. B. Kemp
W. D. Lester
J. C. Milton
I. B. Pickle
A. B. Smith

Class of 1938

W. W. Brown, Jr.
H. B. Buckingham
C. C. Callahan
H. B. Caperton, Jr.
R. W. Carter, Jr.
J. W. Cullen
J. W. Hale, Jr.
B. C. Haltom
J. W. Harding, Jr.
J. W. House
J. W. Matthews
J. A. Phillips
J. F. Prosser
K. D. Quarterman
F. H. Thomas
H. E. Tillman
P. W. Welch, Jr.

Class of 1939

O. J. Archer
G. H. Armstrong, Jr.
W. E. Box, Jr.
B. P. Christensen
R. M. Holder
E. L. Lancaster
T. R. Nelson
T. D. Peets, Jr.

BETA KAPPA

Beta Kappa fraternity was founded at Hamline University in October, 1901. Its colors are purple and gold; its flower, the templar rose.

Beall, Carpenter, I., Carpenter, T. T., Coleman, Easley, Ervin, Flanagan, D. B., Hand, Kirk, C. T.
Martin, Patterson, Richards, Wilburn, C. S., Wolfe, Baird, G. E., Baird, J. B., Bailey
Bonney, Caldwell, Furlow, Hawken, Robertshaw, Spencer, Trigg, Wheeler, Barnett
Bradley, Bobb, Daniel, Flanagan, F. W., Frank, Glover, Harris, J. R., Hood
Kirk, W. M., McLaurine, Moore, J. S., Morrow, McCaa, Rather, Taylor, Treadwell, Wilburn, S. W.
Woods, Bridgeworth, Brookshire, Cox, Crawford, J. A., Crawford, M. H., Critz, Evans
Fedric, Hall, Hardy, Haris, G. M., Hulsey, Lathram, Lacy, McInnis, Melchoir
Mitchell, J. R., Mitchell, G. R., Moore, T. W., Rand, Ray, Roberson, Smith, Sumrall
Trice, Williams, Whitten, Webb, Wilburn, T. L., Wilkerson, Young

SIGMA ALPHA EPSILON

MISSISSIPPI THETA CHAPTER

Established March, 1887 *Re-established in 1932*

Fratres in Facultate

H. P. Cooper
S. J. Few
W. F. Hand
S. P. Garner
B. F. Hilburn
Walter Kinkaid
D. M. McCain
N. M. McCorkle
Guy Nason
W. R. Perkins
J. H. Pigford
H. A. Pochman
G. R. Walker

Fratres and Promissi in Collegio

Class of 1936

B. S. Beall III
I. Carpenter, Jr.
T. T. Carpenter
R. Coleman
A. S. Easley
A. H. Ervin
D. B. Flanagan
R. G. Hand
C. T. Kirk
L. B. Martin
C. A. Patterson
J. J. Richards
C. S. Wilburn
J. W. Wolfe

Class of 1937

G. E. Baird, Jr.
J. B. Baird
R. K. Bailey
R. T. Bonney
R. S. Caldwell
W. L. Furlow
C. W. Hawken
J. Robertshaw
L. C. Spencer
T. K. Trigg
J. W. Wheeler

Class of 1938

J. V. Adams, Jr.
W. T. Barnett, Jr.
R. L. Bradley, Jr.
W. H. Bobb
V. J. Daniel
F. W. Flanagan
D. G. Frank
C. A. Glover, Jr.
J. R. Harris
O. M. Hood
W. M. Kirk
A. H. McLaurine
J. S. Moore
W. H. Morrow
E. A. McCaa, Jr.
L. A. Rather, Jr.
T. H. Taylor III
J. H. W. Treadwell
S. W. Wilburn
W. T. Woods, Jr.

Class of 1939

R. M. Bridgeforth, Jr.
N. D. Brookshire
H. Cox, Jr.
J. A. Crawford, Jr.
M. H. Crawford
W. H. Critz
J. T. Evans, Jr.
E. C. Fedric
H. S. Hall
T. W. Hardy
G. M. Harris
D. D. Hulsey
M. W. Lathram
J. E. Lacy
E. C. McInnis
G. W. Melchior
J. R. Mitchell
G. R. Mitchell
T. W. Moore
T. C. Rand
J. D. Ray, Jr.
B. J. Robertson
A. L. Smith
Cassedy Sumrall
Wilder Trice
B. W. Williams
Murray Whitten
W. B. Webb
T. L. Wilburn
J. P. Wilkerson
W. H. Young

SIGMA ALPHA EPSILON

Sigma Alpha Epsilon fraternity was founded at the University of Alabama in March, 1856. Its colors are royal purple and old gold; its flower, the violet.

Donald, Mauldin, J. B., Snyder, Conker, Ellis, B. T., Mauldin, J. D.
Ellis, J. W., Gotcher, Long, McLeod, Powers, Stubbs, A. B.
Stubbs, A. F., Davidson, Embry, Harris, Martin, Maury
Melvin, Mestier, Power, Sigman, Sneed, Stewart, M. M.
Stewart, W. G., Watson, Westover, Colbert, Darden, Ellis, M. H.
James, Moore, Renfroe, Stewart, H., Turner, Wells

THE GEORGE RIFLES

GEORGE RIFLES

Fratres in Facultate

H. H. Harned
C. R. Noble
M. F. Nelson
W. K. Stennis
Mitchell Robinson
H. E. Wamsley

Fratres and Promissi in Collegio

Class of 1936

D. L. Donald
J. B. Mauldin
W. R. Saunders, Jr.
C. L. Snyder, Jr.

Class of 1937

J. C. Conger
B. T. Ellis
J. W. Ellis
H. E. Gotcher
F. B. Long, Jr.
W. F. McLeod
B. L. Neal
C. H. Powers
A. B. Stubbs
A. F. Stubbs

Class of 1938

D. E. Davidson
Jack Embry
T. V. Harris, Jr.
J. W. Martin
J. D. Mauldin
J. B. Maury, Jr.
J. P. Melvin, Jr.
L. J. B. Mestier
J. K. Powell
T. E. Sigman
J. C. Sneed
M. M. Stewart
W. G. Stewart, Jr.
W. B. Watson
M. Westover

Class of 1939

J. P. Colbert
G. A. Darden
M. H. Ellis
T. G. James, Jr.
G. B. Moore
D. E. Miller
R. B. Renfroe
H. Stewart, Jr.
J. H. Turner
P. L. Wells

GEORGE RIFLES

George Rifles fraternity was founded at Mississippi State College in 1904. Its colors are red and blue; its flower, the rose.

Chiles, Dillard, Emmons, Galloway, Graham, T. O., Gunn, G., Hattox, L. W.
Hattox, W. W., Minyard, Rawls, Smith, C. H., Westbrook, Word, Day, S. B.
Day, U. L., Fox, Gray, Hansen, Jobron, Littlepage, Maxey
May, Reynolds, G. M., Reynolds, S., Smith, J. D., Stubblefield, Thames, Webb
Barnett, Batson, Gunn, J. W., King, Longino, Mathews, Maxwell
Stampley, Stevenson, Tyrone, Price, Dean, Graham, J. D., Hicks
Martinere, Merritt, Robson, Smith, H. G., Teunisson, Orrick, Williams

K A P P A G A M M A

KAPPA GAMMA

Fratres in Facultate

L. L. Patterson
L. H. Fox
H. C. Simrall

Fratres and Promissi in Collegio

Class of 1936

H. L. Chiles
W. L. Dillard
P. A. Emmons
W. H. Galloway
T. O. Graham
G. Gunn
L. W. Hattox
W. W. Hattox
B. I. Minyard
J. W. Rawls
C. H. Smith
R. C. Westbrook
E. C. Word

Class of 1937

S. B. Day
U. L. Day
W. H. Fox
M. G. Gray
V. G. Hansen
J. R. Harris
W. E. Jobron
J. Littlepage
W. L. Maxey
E. A. May, Jr.
G. M. Reynolds
S. Reynolds
C. M. Shipp
J. D. Smith
W. G. Stubblefield
R. W. Thames
S. M. Webb

Class of 1938

T. W. Barnett
O. E. Batson, Jr.
P. B. Dennis
J. W. Gunn
W. A. King
H. W. Longino, Jr.
C. M. Mathews
E. A. Maxwell
O. K. Stampley, Jr.
H. F. Stevenson
E. F. Tyrone
D. B. Price

Class of 1939

D. L. Dean
J. D. Graham
C. F. Hicks
E. D. Martinere
A. F. Merritt
H. P. Robson
H. G. Smith
G. A. Teunisson
Paul Orrick
R. L. Williams

KAPPA GAMMA

Kappa Gamma fraternity was founded at Mississippi State College in October, 1927. Its colors are blue and gold; its flower, the pink carnation.

Brumfield, J. W., Cartledge, Cochran, Gay, Majure, McNeel, H. B., Mollere, Phillips
Pittman, J. O., Scott, Stone, W. O., Wilkey, Armstrong, Barbee, Crow, Ellis
Harrison, Marx, H., Nash, Roberts, Sanders, Stone, O. P., Weissinger, White
Wood, Brewer, Bridges, Briscoe, Butler, Fourd, Fondren, Graham
Hardage, Haynes, Hoover, Marx, W. N., McMillan, McPherson, Musselwhite, Rucker
Simpson, Slater, Sugg, Walker, Brumfield, H. M., Fyfe, Garmon, Jenkins
McNeel, Mitchell, McWilliams, Pittman, D. M., Pogue, Slaughter, Taylor, Wise

K A P P A S I G M A

KAPPA SIGMA

Fratres in Facultate

T. E. Ashley
H. Hubbard
J. B. Knight
C. Q. Sheely
J. W. Ward

Fratres and Promissi in Collegio

Class of 1936

J. W. Brumfield
W. J. Cartledge
F. P. Cochran
J. B. Gay
T. V. Majure
H. B. MeNeel
L. A. Mollere
M. O. Phillips
J. O. Pittman
V. W. Scott
W. O. Stone
K. W. Wilkey

Class of 1937

C. H. Armstrong
W. L. Barbee
R. E. Crow
R. P. Ellis, Jr.
W. M. Harrison
F. T. Hight
Herman Marx, Jr.
J. S. Nash
R. D. Roberts
H. A. Sanders
O. P. Stone
W. S. Weissinger
H. E. White
D. D. Wood

Class of 1938

F. M. Brewer
H. W. Bridges
W. H. Briscoe
D. S. Butler
T. B. Foard, Jr.
W. M. Fondren
E. M. Graham, Jr.
H. A. Hardage
C. F. Haynes
C. W. Hoover
W. N. Marx
A. E. McMillan
C. W. McPherson
W. B. Musselwhite
L. O. Rucker, Jr.
W. P. Simpson
J. M. Slater
R. P. Sugg
A. S. Walker

Class of 1939

H. M. Brumfield
C. W. Fyfe, Jr.
O. L. Garmon, Jr.
R. H. Jenkins
F. K. McNeel
J. W. Mitchell, Jr.
R. N. McWilliams
D. M. Pittman
I. I. Pogue
J. L. Slaughter
W. S. Shaw
A. R. Taylor
K. O. Wise

KAPPA SIGMA

Kappa Sigma was founded at the University of Virginia in 1869. Chapter established at Mississippi State College in March, 1936. Its colors are scarlet, white, and emerald; its flower, the lily-of-the-valley.

Cooper, Miller, Wade, Ames, Weems, M. V.
Cowan, Fox, Gieger, Hearon, Hogan
McIngvale, Moore, Saunders, Weems, M., Buford
Chadwick, Critz, Greene, Guyton, Lucas

P H I S I G M A

PHI SIGMA

Founded at Mississippi State College in September, 1933

Colors: Garnet and White *Flower:* Red Rose

Social Advisors

Mrs. Simon Blumenfield Mrs. Mitchell Robinson

Sorores in Collegio

Class of 1936

Lou Cooper Mary Virginia Miller
Dorothy Wade

Class of 1937

Elizabeth Ames Mary Virginia Weems

Class of 1938

Bob Cowan Elizabeth Hogan
Judith Fox Bessie McIngvale
Mary Grey Gieger Sue Moore
Mary Hearon Grossie Heath Saunders
Margaret Weems

Class of 1939

Elise Buford Frances Stone Greene
Katherine Chadwick Sarah Guyton
Mozelle Critz Annie Louise Lucas

PHI SIGMA

Phi Sigma sorority was founded at Mississippi State College in September, 1933. Its colors are garnet and white; its flower the red rose.

N. A. Feltenstein, F. Goldenberg, J. C. Shumaker, Jr., Evelyn Rossoff, M. C. Zachariah
H. L. Hodes, I. Rossoff, B. H. Brown, W. H. Brown, B. R. Fiering

SIGMA ALPHA MU

(Pledge Chapter)

To Be Established at Mississippi State College in 1936

Officers

N. A. Feltenstein . . . . . *President*
F. Goldenberg . . . . . *Vice-President*
J. C. Shumacker, Jr. . . . . *Recorder*
Evelyn Rossoff . . . . . *Sponsor*

Promissi in Collegio

Class of 1936

F. Goldenberg — J. C. Shumacker, Jr.

Class of 1937

M. C. Zachariah

Class of 1938

N. A. Feltenstein — I. Rossoff
H. L. Hodes — J. Rothstein

Class of 1939

B. H. Brown — B. R. Fiering
W. H. Brown — J. Marcus

Algood, Edwards, Peaster, Short, Drane
Shuttleworth, Barrett, Googe, Hosch, Murphy
Murray, Rogowski, Rowland, Upshur

SIGMA PI COLONY

Sigma Pi Fraternity was founded at Vincinnes University in 1897

Colors: Lavender, White and Gold as Auxiliary

Flowers: Lavender Orchid with Lilac and White Rose as Auxiliary

FRATER IN FACULTATE
DR. P. H. DUNN

FRATRES AND PROMISSI IN COLLEGIO

Class of 1936

R. C. ALGOOD
F. S. EDWARDS
D. C. PEASTER
R. M. SHORT

Class of 1937

G. W. DRANE
H. SHUTTLEWORTH

Class of 1938

C. A. BARRETT
R. H. BEATTY
J. M. CHANDLER
C. R. GOOGE
E. J. HOSCH
J. E. MURPHY
F. B. MURRAY
A. A. ROGOWSKI
H. G. ROWLAND
R. A. SELLERS
L. UPSHUR, JR.

Organizations

MISSISSIPPI STATE ALUMNI ASSOCIATION . . .

M

GUY NASON, '05

Secretary

OFFICERS

DR. J. E. ADAMS, '03 . . . . . *President*
BOYLE

H. E. ALLEN, '35 . . . . . *Vice-President*
JACKSON

D. M. YELVERTON, '30 . . . . . *Vice-President*
JACKSON

WIRT CARPENTER, '93 . . . . . *Treasurer*
STARKVILLE

EXECUTIVE COMMITTEE

J. C. HERBERT, '87 . . . . . State College

R. E. ALDRICH, '15 . . . . . Michigan City

J. C. STENNIS, '23 . . . . . DeKalb

R. B. SCHLATER, '05 . . . . . Greenwood

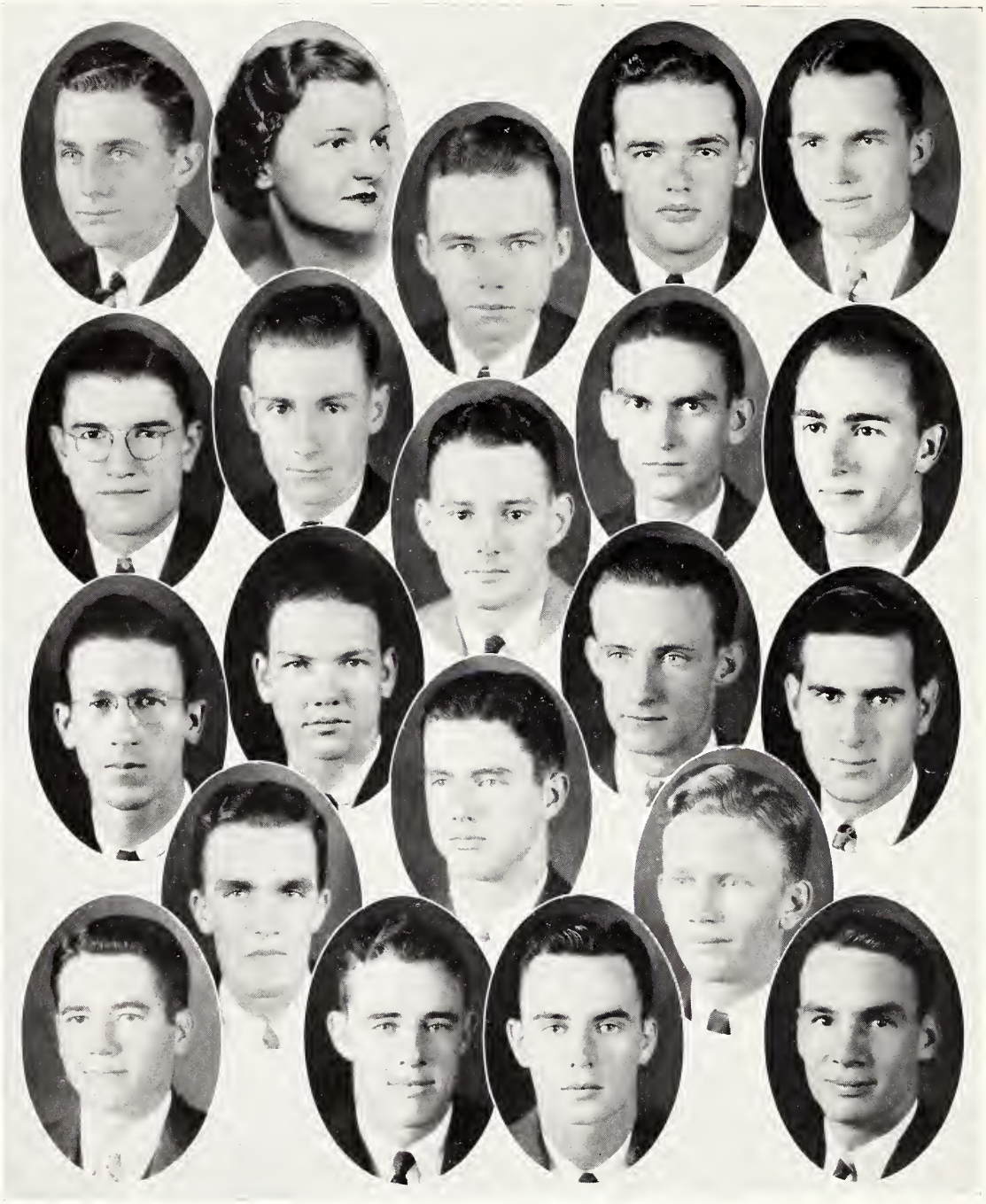

Therrell, Kerr, Hutchens, Carpenter, I., Majure
Beall, Bourquard, Carpenter, T. T., Conner, Ellis
Ervin, Guyton, Marble, Oakley, Partlow
Rawls, Richards, Stone, Wilburn, Word, Wylie

BLUE KEY

Officers

J. V. Therrell, Jr. . . . . *President*
Miss Dorothy Kerr . . . . . *Sponsor*
C. P. Hutchens . . . *Vice-President*
Ira Carpenter, Jr *Secretary*
T. V. Majure . . *Treasurer*

Honorary Members

Neal Barfield
G. D. Humphrey
J. C. Herbert
D. M. McCain
Mitchell Robinson

Faculty Members

T. T. Brackin
E. L. Lucas
B. F. Hilburn
J. C. McKee
I. D. Sessums

Student Members

B. S. Beall III
E. H. Bourquard
I. Carpenter, Jr.
T. T. Carpenter
L. W. Conner
B. T. Ellis
A. H. Ervin
J. J. Guyton
C. P. Hutchens
W. S. Marble
T. V. Majure
K. M. Oakley
W. M. Partlow
J. W. Rawls
J. J. Richards
W. O. Stone
J. V. Therrell, Jr.
C. S. Wilburn
E. C. Word
F. B. Wylie, Jr.

BLUE KEY

Blue Key fraternity was founded at the University of Florida in 1923, and established at Mississippi State College in 1928.

Rawls, Webb, Hattox, Brumfield, Wilburn
Algood, Batte, Buntin, Callahan
Dillard, Downing, Edwards, Fatherree, Fox
Gay, Graham, Hutchens, Martin, Mitchell
Oakley, Richards, Stone, Therrell, Word

SCABBARD AND BLADE

SCABBARD AND BLADE

Officers

J. W. Rawls . . . . . *Captain*
L. W. Hattox . . . . . *First Lieutenant*
J. W. Brumfield . . . . . *Second Lieutenant*
C. S. Wilburn . *First Sergeant*

Associate Members

Captain John Harry
Major I. D. Sessums
Major E. L. Lucas
Major A. C. Chesledon

Company Roster

R. O. Algood
O. K. Batte
T. J. Buntin
F. E. Callahan
W. L. Dillard
W. C. Downing
J. C. Edwards
G. W. Fatherree
W. H. Fox
J. B. Gay
T. O. Graham
C. W. Hawken
C. P. Hutchens
L. B. Martin
G. R. Mitchell
K. M. Oakley
R. S. Oden
J. J. Richards
W. O. Stone
J. V. Therrell, Jr.
E. C. Word

SCABBARD AND BLADE

Scabbard and Blade fraternity was founded at the University of Wisconsin in 1924. Its colors are red and white; its publication is "The Scabbard and Blade."

Brumfield, Bell, Cratin, Thompson, J. W., Barfield, Scott, Covington
Crockett, Therrell, Buder, Beall, Ross, Davis, L. H., Wylie, Denton
Beech, Boland, Bonnev, Bradley, Brock Cowart, Curtis
Davis, P. R., Day, Easley, Ervin, Faloon, Fatherree, Flanagan, D. B., Frank
French, Guyton, Hamblin, Hill, L., Hosch, Hough, Hutchens
Jobron, King, Lenz, Majure, May, McLemore, Peach, Price
Rawls, Rucker, Saia, Simpson, Sherard, Smith, Solomon
Wagner, Wallace, Webster, Weir, Wells, Wohner, Word

Y. M. C. A. CABINET

THE Y. M. C. A. CABINET

J. W. Brumfield . . . . . *President*
R. E. Bell . . . . . *Vice-President*
E. L. Cratin . . . . . *Secretary*
J. W. Thompson . . . . . *Treasurer*
N. G. Barfield . . . . . *General Secretary*
Mrs. H. V. Johnson . . . . . *Hostess*

Executive Council

J. W. Brumfield
R. E. Bell
E. L. Cratin
J. W. Thompson
V. W. Scott
H. E. Covington
S. P. Crockett
J. V. Therrell, Jr.
B. K. Buder
B. S. Beall III
E. N. Ross, Jr.
L. H. Davis
F. B. Wylie, Jr.
J. R. Denton

Faculty Members

T. T. Brackin
C. E. Cain
B. S. Hilbun
L. S. Lundy
Clay Lyle
S. B. Murray
W. M. Patterson
C. Q. Sheely
G. R. Walker
P. H. Dunn
I. D. Sessums
G. D. Humphrey

Student Members

J. V. Anderson
W. R. Bartholomew
F. R. Beech
J. U. Blanchard, Jr.
J. A. Blanchard, Jr.
C. M. Boland
R. T. Bonney
R. L. Bradley, Jr.
L. H. Bridges
W. H. Brock
C. C. Bryan
H. V. Cooper, Jr.
R. P. Cowart
A. B. Curtis
R. L. Dabbs
P. R. Davis
U. L. Day
W. W. Duncan, Jr.
A. S. Easley
E. C. Elliott
A. H. Ervin
M. T. Evans
A. V. Faloon
G. W. Fatherree
F. W. Flanagan
D. B. Flanagan
D. G. Frank
R. P. French
J. J. Guyton
M. G. Gray
I. E. Hamblin
P. F. Harris
F. F. Hill, Jr.
Luther Hill, Jr.
A. W. Holland
O. M. Hood
E. J. Hosch, Jr.
R. M. Hough
C. P. Hutchens
W. E. Jobron
W. A. King
J. E. Lenz
W. W. Lovell
T. V. Majure
M. B. Mapp
W. V. May
G. I. McLemore
R. D. Morgan
M. Y. Mullen
W. M. Partlow
C. E. Peach
G. H. Pigg
R. E. Price
J. F. Prosser
J. W. Rawls
J. Robertshaw
L. O. Rucker, Jr.
C. J. Saia
R. A. Sellers
W. P. Simpson
J. G. Sherard
C. H. Smith
W. L. Solomon, Jr
W. O. Stone
A. F. Stubbs
M. M. Temple
W. C. Thompson
E. S. Towles
J. E. Wade
V. K. Wagner, Jr.
C. A. Wallace
F. B. Walters
H. W. Webster
H. L. Weir
T. G. Wells, Jr.
H. E. White
C. S. Wilburn
R. L. Wilson
J. H. Wohner
E. C. Word
Z. L. Yeates, Jr.

The Y. M. C. A. was founded in London in 1843 by Sir George Williams and established at Mississippi State College prior to 1914.

Lenz, Archer, Hudson, Marble, Small, Atkins, Beecher
Brackin, Brister, K. E., Brister, W. H., Brookshire, Broome, Crockett, C. A., Crockett, H. G.
Daniel, Farrar, Feltenstein, Flanagan, Gober, Gooch, Grafton
Haltom, Hamlin, Idom, Jacob, A. M., Jacob, N. M., Kemp, Lacy
Marshall, Martin, McRae, Morgan, Moore, D. B., Moore, J. S., Pearson
Pigford, Ross, Schwan, Sewall, Tabb, Thompson, Warner, Westbrook

MAROON CONCERT BAND

MAROON CONCERT BAND

Officers

J. E. Lenz . . . . . *President*
W. D. Archer, Jr. . . . . *Vice-President*
H. C. Hudson . . . . . *Secretary*
W. S. Marble . . . . . *Captain*
J. B. Small . . . . . *First Sergeant*

Members

W. D. Archer
J. L. Atkins
C. D. Beecher
C. W. Brackin
J. L. Bradley
L. Bridges
K. E. Brister, Jr.
W. H. Brister
N. D. Brookshire
W. A. Broome
D. Carr
S. R. Conner
C. A. Crockett
H. G. Crockett
V. J. Daniel
P. B. Dennis
A. Estess
T. A. Farrar
N. A. Feltenstein
G. B. Flagg
F. W. Flanagan
C. W. Gober
A. S. Gooch
F. C. Goodrum
G. M. Grafton
W. B. Halliday
B. C. Haltom
M. Z. Haltom
J. G. Hamlin
H. C. Hudson, Jr.
O. G. Idom
A. C. Ishee
A. M. Jacob
N. M. Jacob
W. B. Kemp
J. F. Lacy
E. L. Lancaster
J. E. Lenz
H. H. Lott
W. S. Marble
J. W. Marshall
J. A. Martin
J. R. Mattox
M. E. McRae
R. D. Morgan
D. B. Moore, Jr.
J. S. Moore
N. W. Muller
G. T. Pearson
R. L. Pigford
P. H. Ross
J. Rothstein
J. A. Schwan
H. L. Sewall
C. M. Shipp
J. B. Small
M. D. Smith
A. C. Solomon
W. G. Tabb, Jr.
J. W. Thompson
L. Tyson
L. P. Warnack
W. C. Warner
R. C. Westbrook

The Maroon Concert Band was first organized at Mississippi State College in 1904 by four of the students with William W. Routten as the first director.

B. T. Ellis, Mozelle Critz, H. B. McNeel, C. S. Wilburn, Mary Elizabeth Hogan, P. R. Davis

DAD'S DAY COMMITTEE

H. B. McNeel . . . . . *Chairman*
C. S. Wilburn . . . . . *Business Manager*
P. R. Davis . . . . . *Entertainment*
Ben T. Ellis . . . . . *Registration*

Mary Elizabeth Hogan
Mozelle Critz

Dad's Day is one of the high lights of the season and has been an annual affair at Mississippi State for the past fifteen years.

DANCE COMMITTEE

J. E. Wade, *Chairman*

L. W. Conner
H. F. Lowery
J. M. Slater
J. B. Small
M. T. Evans
Elizabeth Hogan
P. R. Davis

The Dance Committee, chairmaned by "Farmer" Wade, by virtue of its accomplishments rose from the ranks of the unknown and defunct to heights of recognition heretofore unknown. Rightfully, the members of the Committee have received many compliments for the excellent work of furnishing State students with the higher type of entertainment, and for their work in helping keep State dances on a high plane.

ORGANIZATIONS

E. C. Word, J. W. Rawls, Jr., J. E. Lenz, Ben S. Beall III
E. H. Bourquard, F. E. Callahan, Jr., F. S. Edwards, C. T. Gelatka.
J. J. Richards, W. L. Stringer, Jr., J. W. Wheeler, F. B. Wylie, Jr.

TAU BETA PI

Founded at Lehigh University, June, 1885

Colors: Seal Brown and White *Publication:* "The Bent"

ALPHA OF MISSISSIPPI CHAPTER

Established December, 1928

Officers

E. C. Word . . . . . *President*
J. W. Rawls . . . . . *Vice-President*
J. E. Lenz . . . . . *Recording Secretary*
Ben S. Beall III . . . . . *Corresponding Secretary*
E. L. Lucas . . . . . *Secretary*

Faculty Members

C. S. Camp
R. C. Carpenter
L. H. Fox
C. B. House
L. A. Hull
E. L. Lucas
D. M. McCain
N. M. McCorkle
L. L. Patterson
J. H. Pigford
H. C. Simrall
K. Withington

Student Members

Ben S. Beall III
E. H. Bourquard
F. E. Callahan, Jr.
F. S. Edwards
C. T. Gelatka
E. C. Harper
J. E. Lenz
J. W. Rawls
J. J. Richards
W. L. Stringer, Jr.
J. W. Wheeler
E. C. Word
F. B. Wylie, Jr.

ORGANIZATIONS

L. W. Conner, C. S. Wilburn, W. M. Partlow, J. M. Brown, J. W. Brumfield, T. T. Carpenter, L. H. Davis
A. S. Easley, A. H. Ervin, D. B. Flanagan, W. H. Gibbes, J. J. Guyton, M. Z. Haltom, L. W. Hattox
C. P. Hutchens, H. N. Moore, G. L. Oliver, J. Robertshaw, H. A. Sanders, C. H. Smith, J. V. Therrell, Jr.
J. W. Thompson, K. W. Wilkey, L. A. Wyatt

CHI LAMBDA RHO

(Honorary Business Fraternity)

Founded at Mississippi College in 1929

Officers

L. W. Conner . . . . . *President*
C. S. Wilburn . . . . . *Vice-President*
W. M. Partlow . . . . . *Secretary-Treasurer*

Faculty Members

D. W. Aiken
J. V. Bowen
S. P. Garner
J. B. Knight
E. S. Wallace
G. E. Wallace
W. H. Washburn
R. L. Weems

Student Members

J. M. Brown
J. W. Brumfield
T. T. Carpenter
L. H. Davis
A. S. Easley
A. H. Ervin
D. B. Flanagan
W. H. Gibbes
W. M. Gullege
J. J. Guyton
M. Z. Haltom
L. W. Hattox
F. T. Hight
C. P. Hutchens
H. N. Moore
L. L. Oliver
J. Robertshaw
H. A. Sanders
H. W. Seefeld, Jr.
C. H. Smith
J. V. Therrell, Jr.
J. W. Thompson
K. W. Wilkey
L. A. Wyatt

T. E. Briscoe, I. Carpenter, Jr., J. J. Crosby, G. W. Estes, T. L. Falkner, R. C. Flanagan, F. N. Flowers
I. E. Hamblin, L. Hill, Jr., B. Hodges, B. H. Landreth, T. V Majure, C L. Miller, L. D. Naugher, J. E. Neal
J. W. Oakley, R. Hal Parker, C. E. Peach, W. K. Pearce, H. C. Rhaly, J. E. Ross, Jr., D. I. Smith
R. K. Wedgeworth

ALPHA ZETA

(Honorary Agricultural Fraternity)

Founded at Ohio State University in November, 1879

Colors: Mode and Sky Blue *Flower:* Pink Carnation

MISSISSIPPI CHAPTER

Established in 1928

Faculty Members

F. S. Batson
Clarence Dorman
F. E. Edwards
C. J. Goodell
F. N. Harzer
J. N. Lipscomb
J. F. O'Kelly
J. R. Ricks
G. R. Sipe
A. D. Suttle

Student Members

T. E. Briscoe
Ira Carpenter, Jr.
J. J. Crosby
G. W. Estes
T. L. Faulkner
R. C. Flanagan
F. N. Flowers
I. E. Hamblin
L. Hill, Jr.
B. Hodges
B. H. Landreth
T. V. Majure
C. L. Miller
L. D. Naugher
J. E. Neal
J. W. Oakley
R. Hal Parker
C. E. Peach
W. C. Pearce
H. C. Rhaly
J. E. Ross, Jr.
D. I. Smith
Q. S. Vail
R. K. Wedgeworth
H. W. White

ORGANIZATIONS

Quarterman, Stiles, Martin, Davis, Barnett, Brewer, Buder
Bradley, Buntin, Carpenter, Crosby, Fancher, Frank, Gelatka
Keenan, Laughlin, Lenz, Long, Mitchell, Gotcher, Montgomery
O'Neil, Pigford, Prather, Price, Sherard, Stone, Therrell
Thompson, Tillman, Upshur, Wagner, Webster, Wilkinson, Wylie, Yeates

PHI ETA SIGMA

(Honorary Freshman Fraternity)

Founded at the University of Illinois, March, 1923

Established at Mississippi State in May, 1935

Colors: Gold and Black *Publication:* "Forum"

Officers

K. D. Quarterman . . . . . *President*
E. M. Stiles . . . . . *Vice-President*
J. A. Martin . . . . . *Secretary-Treasurer*

Honorary Members

G. D. Humphrey I. D. Sessums

Student Members

T. W. Barnett
F. M. Brewer
B. K. Buder
R. L. Bradley, Jr.
T. J. Buntin
J. B. Carpenter
J. J. Crosby
P. R. Davis
O. E. Fancher
D. G. Frank
C. T. Gelatka
J. S. Gibson
F. T. Keenan
W. F. Lagrone
G. H. Laughlin
J. E. Lenz
C. H. Long
M. M. Mitchell
H. C. Gotcher
J. G. Sherard
B. S. Montgomery
K. R. O'Neal
R. L. Pigford
T. C. Prather
R. E. Price
H. W. Seefeld, Jr.
O. P. Stone
J. V. Therrell, Jr.
J. W. Thompson
H. E. Tillman
M. M. Turner, Jr.
L. Upshur, Jr.
V. K. Wagner, Jr.
H. W. Webster
C. L. Wilkinson, Jr.
F. B. Wylie, Jr.
Z. L. Yeates

O R G A N I Z A T I O N S

E. H. Bourquard, C. L. Snyder, R. M. Short, W. H. Brock, H. L. Chiles
H. V. Cooper, F. P. Cochran, A. B. Curtis, F. S. Edwards, W. H. Fox
V. L. Hoggart, Jr., E. B. Hughes, W. B. Kemp, W. D. Lester, H. F. Lowery, W. R. Stark

A. S. M. E.

Mississippi State Branch

Officers

E. H. Bourquard . . . . . *Chairman*
C. L. Snyder . . . . . *Vice-Chairman*
R. M. Short . . . . . *Secretary-Treasurer*

Faculty Members

R. C. Carpenter — O. D. M. Varnado

Student Members

A. H. Bays
W. H. Brock
H. L. Chiles
H. V. Cooper
F. P. Cochran
H. O. Crane
A. B. Curtis
Q. Dabbs
F. S. Edwards
W. H. Fox
A. B. Friend
C. J. Grohoski
E. C. Harper
V. L. Hoggart, jr.
E. B. Hughes
A. Katzenberg
W. B. Kemp
W. D. Lester
H. F. Lowery
W. R. Stark
J. R. Williams

ORGANIZATIONS

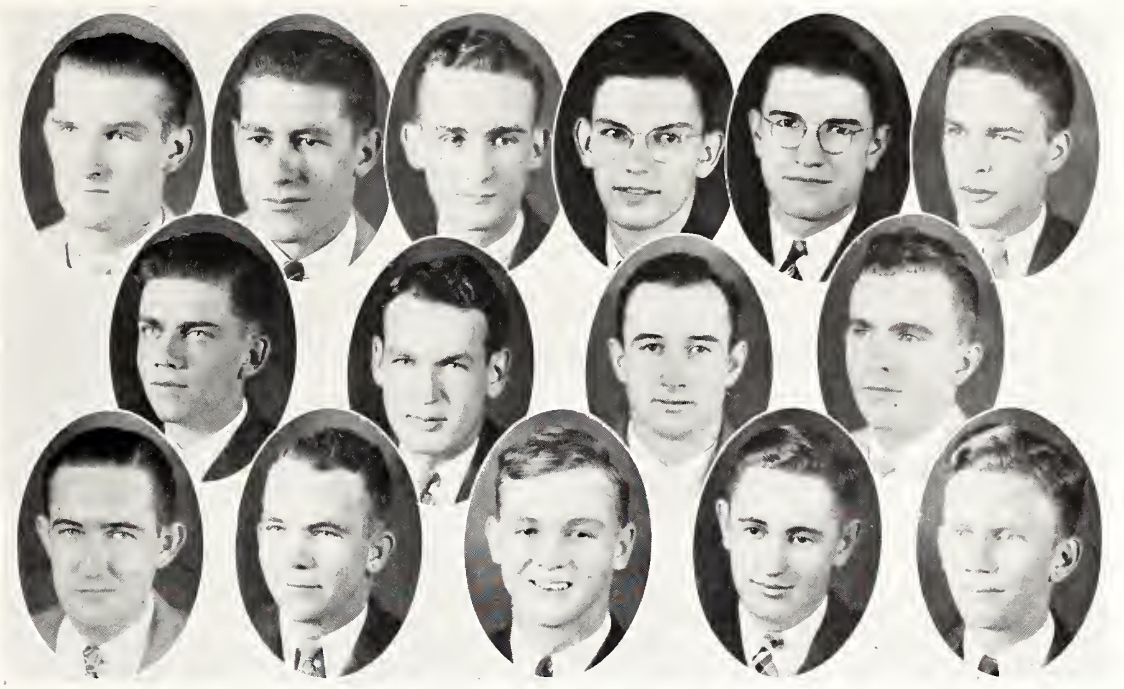

J. E. Lenz, W. D. Archer, E. B. Senter, J. M. Alford, Jr., B. S. Beall III, W. A. Broome
C. C. Bryan, J. R. Buchanan, Jr., F. E. Callahan, Jr., P. F. Cratin
F. F. Holmes, W. L. Stringer, Jr., T. K. Trigg, J. W. Wheeler, E. C. Word

A. I. E. E.

Mississippi State Branch

Officers

J. E. Lenz . . . . . *Chairman*
W. D. Archer, Jr. . . . . *Vice-Chairman*
E. B. Senter . . . . . *Secretary*

Faculty Counselor

L. H. Fox

Student Members

J. M. Alford, Jr.
W. D. Archer, Jr.
B. S. Beall III
W. A. Broome
C. C. Bryan
J. R. Buchanan
F. E. Callahan, Jr.
T. B. Chapman
P. F. Cratin
D. C. Dean
P. A. Dent
F. F. Holmes
J. E. Lenz
E. B. Senter
C. M. Shipp
W. L. Stringer, Jr.
T. K. Trigg
J. W. Wheeler
E. C. Word

ORGANIZATIONS

M. J. Thomas, J. T. Pinkston, Jr., B. K. Buder, R. Coleman, R. T. Bonney, J. C. Conger, H. P. Donald
W. W. Duncan, Jr., R. G. Hand, J. G. Hamlin, V. L. Hoggart, Jr., W. H. Knox, Jr., H. J. Levenstein, Jr., F. B. Long, Jr.
W. A. McGee, C. T. Miller, A. R. Mincher, W. A. Rigby, O. Spence, S. D. Sumerford, G. S. Weems, Jr., C. L. Wilkinson, Jr.

GAMMA THETA EPSILON

(Honorary Chemical Fraternity)

Founded at Mississippi State College, November 10, 1932

Colors: White and Green

Officers

M. J. Thomas . . . . . *President*
J. T. Pinkston, Jr. . . . . *Vice-President*
B. K. Buder . . . . . *Secretary-Treasurer*
R. Coleman . . . . . *Reporter*

Faculty Members

G. W. Carroll
W. F. Hand
E. C. Hendley
W. H. King
C. Q. Sheely
Paul Wartman

Student Members

R. T. Bonney
B. K. Buder
R. Coleman
J. C. Conger
H. P. Donald
W. W. Duncan, Jr.
R. G. Hand
J. G. Hand
V. L. Hoggatt, Jr.
W. H. Knox, Jr.
H. J. Levenstein, Jr.
F. B. Long, Jr.
W. A. McGee
C. T. Miller
A. R. Mincher
E. W. Permenter
J. T. Pinkston, Jr.
W. A. Rigby
O. Spence
S. D. Sumerford
M. J. Thomas
G. S. Weems, Jr.
C. L. Wilkinson, Jr.

ORGANIZATIONS

W. M. Partlow, V. K. Wagner, A. S. Easley
L. A. Wyatt, L. H. Davis, R. E. Price

PI KAPPA DELTA

Founded at Ottawa University, 1913
Publication: "The Forensic"

MISSISSIPPI BETA CHAPTER

Established November 14, 1934

Officers

W. M. Partlow . . . . . *President*
V. K. Wagner . . . . . *Vice-President*
A. E. Easley . . . . . *Secretary-Treasurer*
L. H. Davis . . . . . *Corresponding Secretary*

Faculty Member

T. T. Brackin

Student Members

R. L. Dabbs
L. A. Wyatt
R. E. Price
W. M. Partlow
V. K. Wagner
L. H. Davis
A. S. Easley

ORGANIZATIONS

B. K. Buder, E. H. Bourquard, B. S. Beall III, T. J. Buntin, I. E. Hamblin
J. E. Lenz, F. S. Edwards, W. S. Marble, J. T. Pinkston, Jr., M. Y. Mullen
T. K. Trigg, H. W. Webster, J. W. Wheeler, C. L. Wilkinson, F. B. Wylie, Jr.

KAPPA MU EPSILON

(Honorary Mathematical Fraternity)

Founded at Mississippi State College in 1930

Faculty Members

W. E. Cox
H. Fox
L. S. Lundy
S. B. Murray
A. Oliver
C. D. Smith
C. R. Stark

Student Members

B. S. Beall III
B. K. Buder
T. J. Buntin
E. H. Bourquard
B. L. Carter
Linda R. Eckfelt
F. S. Edwards
I. E. Hamblin
E. J. Harned
J. E. Lenz
W. S. Marble
M. Y. Mullen
C. W. Nagle
R. B. Owens
J. T. Pinkston, Jr.
M. G. Prestige
T. K. Trigg
H. W. Webster
J. W. Wheeler
C. L. Wilkinson, Jr.
R. L. Wilson
F. B. Wylie, Jr.

ORGANIZATIONS

G. I. McLemore, J. G. Sherard, A. W. Holland, F. B. Wylie, Jr., F. R. Beech, A. S. Easley
Luther Hill, Jr., E. S. Towles, L. H. Davis, J. Robertshaw, E. N. Ross, Jr., Z. L. Yeates, Jr.
D. G. Frank, E. J. Hosch, Jr., R. E. Price, C. A. Wallace, T. G. Wells, Jr.

OMRICON THETA

Officers

G. I. McLemore . . . . . *President*
J. G. Sherard . . . . . *Vice-President*
A. W. Holland . . . . . *Treasurer*
F. B. Wylie, Jr. . . . . *Secretary*

Members

F. R. Beech
L. H. Davis
A. S. Easley
D. G. Frank
Luther Hill, Jr.
A. W. Holland
E. J. Hosch, Jr.
G. I. McLemore
J. R. Mattox
R. E. Price
J. Robertshaw
E. N. Ross, Jr.
J. G. Sherard
E. S. Towles
C. A. Wallace
T. G. Wells, Jr.
R. L. Wilson
F. B. Wylie, Jr.
Z. L. Yeates, Jr.

ORGANIZATIONS

THE COLLEGIANS

Brass

Lynt Tyson
B. C. Haltom
Paul Ross

Saxes

Emmet Lenz
Robert Westbrook
Billy Brister

Rhythm

Marvin Haltom
Jack Chilton
Walter Marble
Bill Kemp

Vocalists

Jimmie Mansker
Elise Buford

Director

Mitt Evans

ORGANIZATIONS

C. H. Powers, F. H. Thomas, R. P. French, J. V. Anderson, F. M. Brewer, Elise Buford
J. R. Carpenter, Mozelle Critz, D. E. Davidson, A. S. Easley, J. P. Edwards, W. H. Ewart, J. W. Hale, Jr.
G. B. Harrell, C. C. Jeffries, J. C. Jeffries, W. A. King, C. L. Lyle, J. K. Powell, Mary G. Gieger
T. M. Smylie, Jr., J. L. Tillman, J. H. Weems, Mary V. Weems, T. G. Wells, P. F. Williams, J. H. Wohner

DRAMATIC CLUB

Officers

C. H. Powers . . . . . *President*
F. H. Thomas . . . . . *Vice-President*
R. P. French . . . . . *Secretary-Treasurer*

Members

J. V. Anderson
F. M. Brewer
Elise Buford
M. R. Callahan
J. R. Carpenter
Mozelle Critz
D. E. Davidson
A. S. Easley
J. P. Edwards
W. H. Ewart
Mary Gray Gieger
J. W. Hale, Jr.
G. B. Harrell
F. H. Hubbard
C. C. Jeffries
J. C. Jeffries
E. A. Kaczka
W. A. King
C. L. Lyle
J. R. Mattox
J. K. Powell
T. M. Smylie, Jr.
J. L. Tillman
J. H. Weems
Mary Virginia Weems
T. G. Wells
P. F. Williams
J. H. Wohner

ORGANIZATIONS

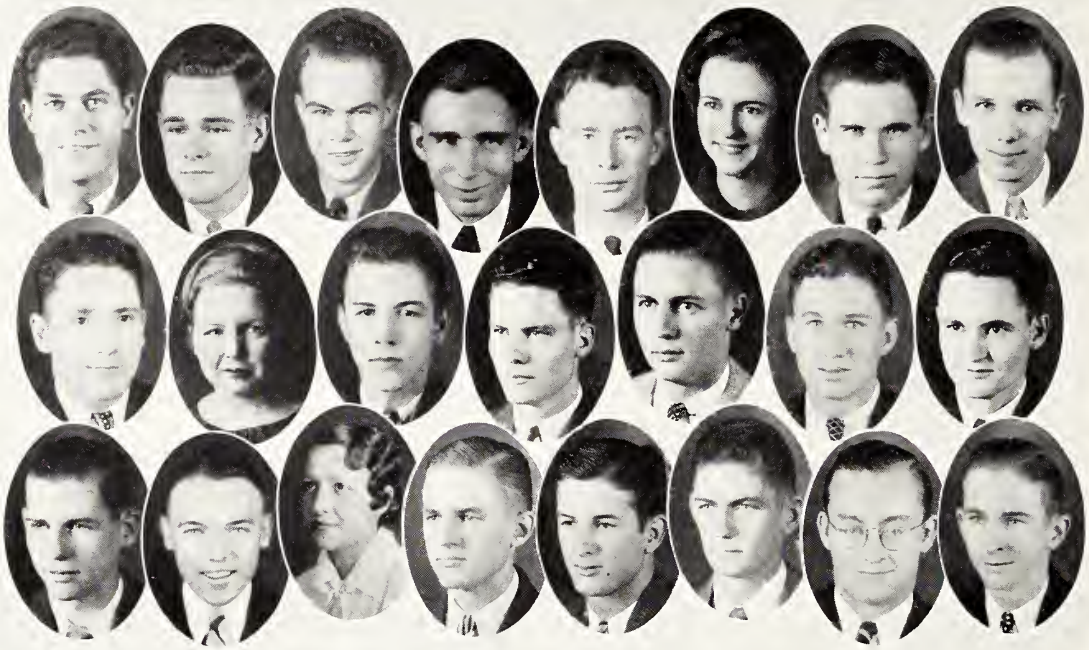

C. A. Patterson, W. W. Duncan, Jr., J. E. Adams, J. T. Alexander, R. C. Algood, Mabry Clark, H. E. Covington
D. E. Davidson, H. Flowers, Annie L. Griffin, H. C. Hudson, F. B. Long, J. S. Moore, E. K. O'Neal
G. T. Pearson, J. F. Prosser, K. D. Quarterman, Dorothy H. Ray, H. F. Reeves, G. M. Reynolds, S. D. Summerford,
E. S. Towles, W. C. Warner

BETA BETA BETA

(Honorary Biological Fraternity)

Founded at Oklahoma City University in 1922

Established at Mississippi State College in 1936

Colors: Red and Green *Publication:* "Bios"

Officers

C. A. Patterson . . . . . *President*
L. L. McCharen . . . . . *Vice-President*
W. W. Duncan, Jr. . . . . *Secretary-Treasurer*

Faculty Member

J. W. Ward

Student Members

J. E. Adams, Jr.
J. T. Alexander
R. S. Algood
T. T. Brackin, Jr.
Mabry Clark
H. E. Covington
D. E. Davidson
R. F. Dodds
H. Flowers
Annie L. Griffin
H. C. Hudson
F. B. Long
L. L. McCharen
J. S. Moore
K. R. O'Neal
C. A. Patterson
G. T. Pearson
J. F. Prosser
K. D. Quarterman
Dorothy H. Ray
H. F. Reeves
G. M. Reynolds
S. D. Summerford
E. S. Towles, Jr.
G. R. Walker
W. C. Warner

O R G A N I Z A T I O N S

T. V. Majure, C. A. Crockett, H. C. Breckenridge, T. L. Falkner, D. J. Bartlett, H. O. Brinson, T. E. Briscoe
G. D. Calloway, E. L. Clark, J. Cooley, J. O. Dukes, A. H. Edwards, F. N. Flowers, E. W. Harmons
B. H. Landreth, W. V. May, C. L. Miller, G. A. Mullendore, J. E. Neal, R. H. Parker, G. M. Phillips
M. O. Phillips, V. W. Scott, V. H. Spencer, J. E. Stevens, J. D. Wigley

FUTURE FARMERS OF AMERICA

(Honorary Agricultural Society)

Officers

T. V. Majure . . . . . *President*
C. A. Crockett . . . . . *Vice-President*
H. C. Breckenridge . . . . . *Secretary*
T. L. Falkner . . . . . *Treasurer*

Faculty Members

O. L. Snowden — N. E. Wilson

Student Members

D. J. Bartlett
H. O. Brinson
T. E. Briscoe
R. B. Bryant
T. G. Burch
G. D. Calloway
E. L. Clark
J. Cooley
J. O. Dukes
A. H. Edwards
F. N. Flowers
W. H. Hamberlin
E. W. Hammons
L. B. Hardage
J. L. Howard
O. L. Hunt
B. H. Landreth
W. V. May
C. L. Miller
C. E. Ming
G. A. Mullendore
L. D. Naugher
J. E. Neal
R. H. Parker
G. M. Phillips
M. O. Phillips
H. Saucier
V. W. Scott
V. H. Spencer
J. E. Stevens
H. W. White
J. D. Wigley
R. Young

ORGANIZATIONS

Front Row: Johnson, Herrington, Kling, Majure, Hammons, Marion, Vaughn, Tanner
Second Row: Page, Black, Cook, Reeves, Woods, Taylor, McInnis, Lancaster
Third Row: Tipton

4-H CLUB

Officers

T. V. Majure . . . . . *President*
E. W. Hammons . . . . . *Vice-President*
L. H. Graves, Jr. . . . . *Secretary-Treasurer*
D. W. McInnis . . . . . *Reporter*

Faculty Members

H. S. Johnson
R. M. Lancaster
J. E. Tanner

Student Members

E. C. Black, Jr.
K. H. Bower
L. H. Bridges
M. J. Byrd
H. D. Cook
J. D. Drake
A. Estes
C. E. Estes
E. W. Hammons
J. L. Hamilton
G. M. Harris
E. S. Herrington
V. L. Hoggatt, Jr.
J. S. Kling
T. V. Majure
R. O. Marion
E. A. May
D. W. McInnis
H. H. Nygard
G. F. Page
M. Putnam
N. L. Reese
W. F. Reeves
L. T. Rhodes
E. R. Taylor
F. J. Taylor
T. A. Tigrett
H. C. Tipton
T. Vaughn
B. M. Windham
A. H. Wilson
F. E. Woods

ORGANIZATIONS

First Row: Williams, Pennebaker, Rogers, Beverly, Hall, Richardson
Second Row: Cratin, Nicholson, Calloway, Stevens, Howard, Scott, Breckenridge, Partlow, Flowers, Saucier, Young
Third Row: Connor, Hellen, Stanford, Whelan, Buckingham, Harrison, Turner, Estess, Blanchard
Fourth Row: Anderson, Hosch, Cullen, House, Tigrett, Long, Burriss, Wells, Fondren, Pugh
Fifth Row: Majure, Whitten, Craig, Browning, Critz

CAFETERIA PERSONNEL

Mrs. Emma O. Hall . . . . . *Manager*
C. J. Pennebaker . . . *Assistant Manager*
W. M. Partlow . . . . *Student Manager*
Mrs. Ralph Rogers . *Secretary to Manager*
Mrs. H. C. Beverly . . . . . *Cashier*
J. W. Richardson . . . . . *Chef*

W. E. Williams
G. A. Anderson
J. E. Benson
J. U. Blanchard
H. C. Breckenridge
L. M. Browning
H. B. Buckingham
J. A. Burriss
W. C. Calloway
J. T. Conner
S. D. Craig
P. F. Cratin
W. H. Critz
J. W. Cullen
A. Estess
H. C. Flowers
W. M. Fondren
W. M. Harrison
F. Hellen
J. S. Hill
V. L. Hoggatt
E. J. Hosch
J. W. House
J. L. Howard
H. L. Long
W. J. Majure
R. M. McWhorter
C. O. Nicholson
R. L. Pugh
H. Saucier
V. L. Scott
C. L. Stanford
J. E. Stevens
T. A. Tigrett
E. L. Turner
T. G. Wells
J. W. Whelan
N. M. Whitten
R. Young

O R G A N I Z A T I O N S

J. V. Anderson, R. C. Flanagan, E. W. Hammons, S. T. Batton, J. L. Crawford, Jr., R. P. Cowart
S. P. Crockett, F. N. Flowers, V. E. Fortinberry, J. A. Hitt, L. Hill, Jr., C. D. Hood
J. B. McGehee, J. P. Newman, G. M. Phillips, V. H. Spencer, B. E. Turner, H. C. Tipton

LIVESTOCK CLUB

Officers

J. V. Anderson . . . . . *President*
R. C. Flannagan . . . . . *Vice-President*
E. W. Hammons . . . . . *Secretary-Treasurer*

Members

J. V. Anderson
E. E. Anderson
S. T. Batton
H. Buckley
J. A. Burris
J. L. Crawford, Jr.
R. P. Cowart
S. P. Crockett
D. C. Crosby
B. B. Dilworth
R. C. Flanagan
F. N. Flowers
J. S. Flora
V. E. Fortinberry
C. N. Godbold, Jr.
J. H. Gilmar
E. W. Hammons
J. R. Hamilton
J. C. Herring
J. A. Hitt
L. Hill, Jr.
C. D. Hood
P. D. Johnson
R. A. Luter, Jr.
J. E. Lee
R. R. Lane
J. B. McGehee
J. P. Newman
R. A. Parham
G. M. Phillips
R. H. Rhaly
V. H. Spencer
L. W. Salter
B. E. Turner
H. C. Tipton
E. M. Williams

O R G A N I Z A T I O N S

J. V. Therrell, Jr., E. N. Ross, Jr., I. E. Hamblin, D. L. Dean
H. E. Covington, R. M. Hough, C. L. Miller, E. C. Elliott
Mary Elizabeth Josey, W. V. May, J. V. Anderson, A. V. Faloon

B. S. U. COUNCIL

J. V. Therrell, Jr.	*President*
A. Estess	*First Vice-President*
E. N. Ross, Jr.	*Second Vice-President*
I. E. Hamblin	*Devotional Director*
D. L. Dean	*Secretary*
H. E. Covington	*Treasurer*
R. M. Hough	*Reporter*
L. H. Bridges	*Pianist*
R. L. Dabbs	*Chorister*
C. L. Miller	*Records*
E. C. Elliott	*Advertising*
Mary Elizabeth Josey	*Y. W. C. A. Representative*
W. V. May	*Sunday School Representative*
J. V. Anderson	*Baptist Student Representative*
A. V. Faloon	*Y. M. C. A. Representative*
H. L. Weir	*B. Y. P. U. Representative*

ORGANIZATIONS

CHARACTER BUILDERS SUNDAY SCHOOL CLASS

(The Character Builders Sunday School Class is an Organization of the Methodist Church of Starkville)

Officers

T. V. Majure . . . . . *President*
S. P. Crockett . . . . . *Vice-President*
O. G. Idom . . . . . *Secretary*
G. W. Fatherree . . . . . *Treasurer*
T. M. Mosely . . . . . *Superintendent*
J. W. Overstreet . . . . . *Teacher*
Clay Lyle . . . . . *Counselor*
Rev. Melville Johnson . . . . . *Pastor*

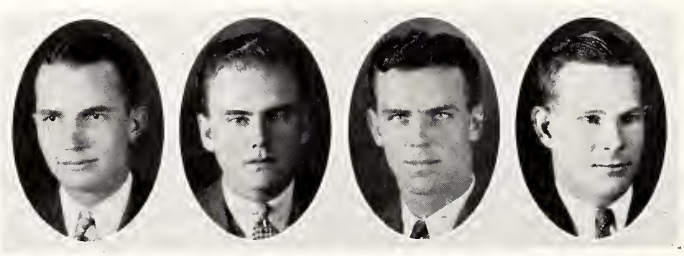

T. V. Majure, S. P. Crockett, O. G. Idom, G. W. Fatherree

ORGANIZATIONS

COMRADES SUNDAY SCHOOL CLASS

(The Comrades Class is an Organization of the First Presbyterian Church of Starkville)

OFFICERS

W. H. Gibbes ..... *President*
W. W. Duncan, Jr. ..... *Vice-President*
J. W. Martin ..... *Secretary-Treasurer*
Dr. C. B. Mitchell ..... *Teacher*

F. S. Agnew
W. R. Bartholomew
W. M. Partlow
O. K. Batte
J. P. Bechand
R. T. Bonney
A. E. Britt
C. D. Beecher
J. A. Campbell
W. V. Caulfield
Mabry Clark
J. C. Craig
A. B. Curtis
P. R. Davis
W. C. Downing
R. F. Dodds
R. E. DeFries
W. W. Duncan, Jr.
W. H. Ewart, Jr.
J. S. Gibson
T. O. Graham
W. H. Gibbes
W. M. Culledge
G. H. Holloday
R. E. Honnell
O. L. Hunt
Etoil Mabry
J. W. Martin
E. A. Maxwell
J. W. Mitchell
C. B. Mitchell, Jr.
J. R. Mitchell
B. S. Montgomery
T. M. Montgomery, Jr.
H. S. Montague, Jr.
M. M. Mullendore
G. A. Mullendore
L. L. McCharen
K. E. McCoy
C. V. McElwee
P. C. McInnis
K. M. Oakley
C. E. O'Neal, Jr.
R. B. Owen
C. H. Pritchard
J. H. Pritchard
K. D. Quarterman
W. Rigby
A. F. Suitor
R. P. Taylor
M. M. Temple
E. G. Thomason
J. H. W. Treadwell
H. L. Turnipseed
Dorothy Wade
L. P. Warnack
Evelyn Watts
C. D. Watts
N. M. Whitten
J. M. Wilson
M. J. Byrd
W. M. Carter
A. B. Dillie

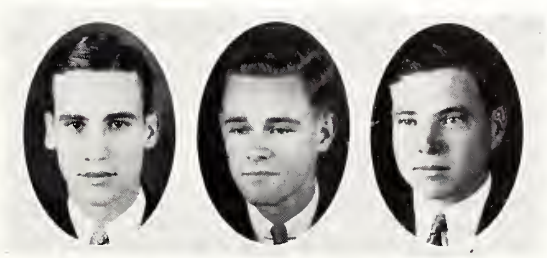

W. H. Gibbes, W. W. Duncan, J. W. Martin

ORGANIZATIONS

BEREAN SUNDAY SCHOOL CLASS

(The Berean Sunday School Class Is an Organization of the Baptist Church of Starkville)

Officers

W. V. May . . . . . *President*
W. H. Brock . . . . . *Vice-President*
H. E. Covington . . . . . *Secretary-Treasurer*
B. F. Hilburn . . . . . *Teacher*
L. S. Lundy . . . . . *Superintendent*
Dr. J. D. Ray . . . . . *Pastor*
Mr. Hampton Young . . . . . *Dean of Baptist Boys*

W. V. May, W. H. Brock, H. E. Covington

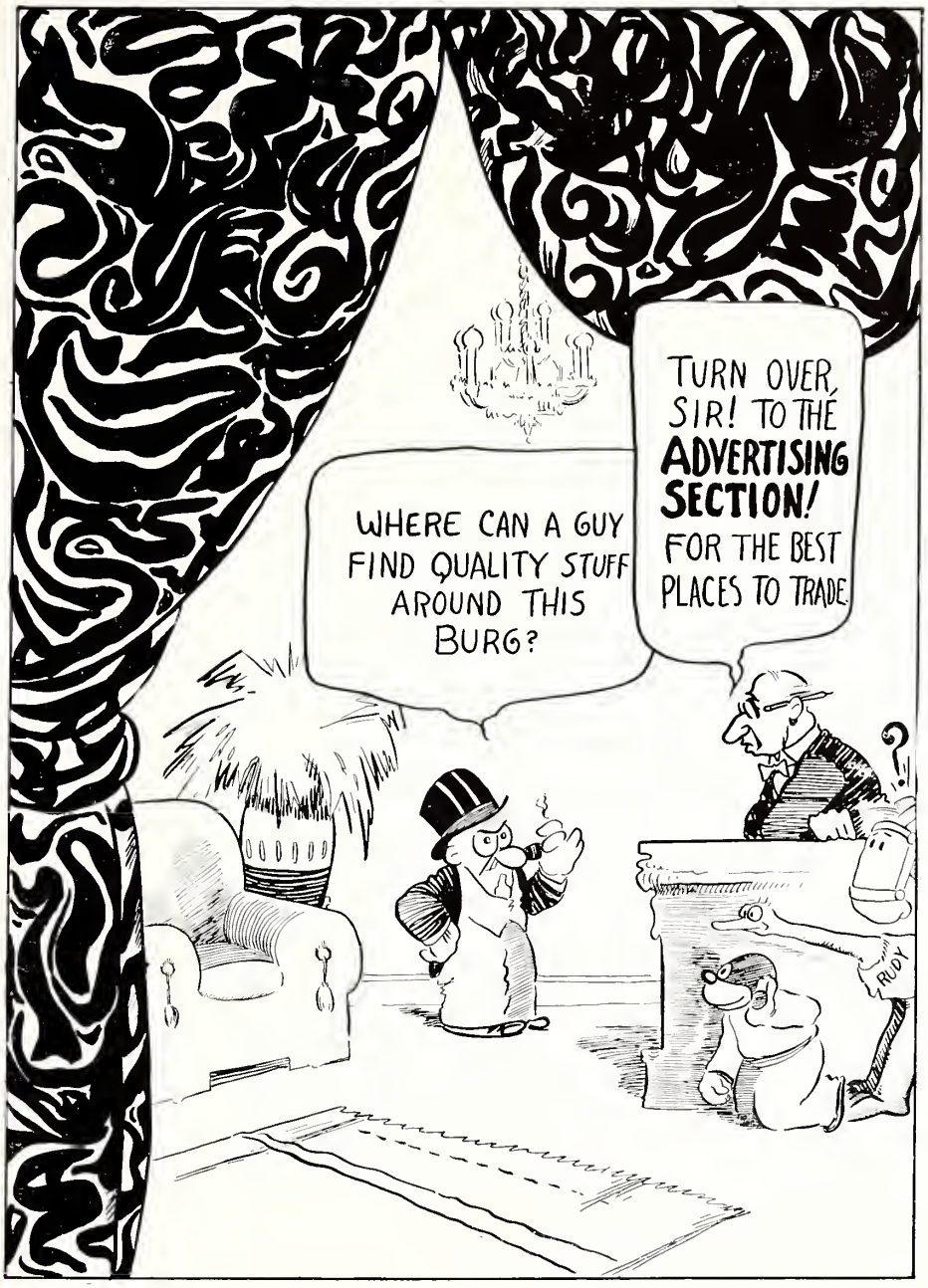
WHERE CAN A GUY FIND QUALITY STUFF AROUND THIS BURG?
TURN OVER, SIR! TO THE ADVERTISING SECTION! FOR THE BEST PLACES TO TRADE.
RUDY

NIPPED IN THE BLOOM!

WEAN DILLIE AND WUICY JEEMS ON RARE ESCAPADE

Above is shown an intimate close-up of Wean Dillie, alias Butch the Bloak, and Wuicy Jeems, better known as Louie the Lug, shortly before their reign of terror at M. S. C. W. was nipped in the bloom by Defective "Taxi" Josey, State's only G-man.

The lives of these bosom pals of "Machine Gun" Kelly and Al Capone reads like a book—such as the *Ladies' Home Journal.* When questioned shortly after their apprehension on State's notorious West Side (Needmore) where the two were famous as beer barons (the drinking variety), both Butch and Louie stated their careers were started when success rewarded their efforts in stealing cookies from the lobby of the Chester Hotel. Later Wean took the spotlight when he shot down in cold blood the principal speaker of an Anti-Abe Lincoln Association. Butch has always been a staunch supporter of Lincoln and stated:

"When that speaker said those mean things about my life-long hero, I saw red. Something in me snapped and I just couldn't control myself. I'm glad I did it."

Louie says:

"I started my career when I ran amuck at Lydia Pinkham's Track School with so much success. Butch and I have had lots of success in terrorizing old ladies' homes, and shooting up various blind institutions. I teamed up with Wean after marvelling at the sheer audacity and fearlessness with which he sailed into blind and feeble men and took their nickels. And most of the time Butch didn't have a thing to fight with but on old rusty double-bladed axe."

Government authorities stated, when questioned on the daring capture of the dangerous pair:

"We shall hold them as an example of the adage, 'Crime Does Not Pay'. We intend prosecuting them to the fullest extent of the law. We only hope they hire an Ole Miss grad as their lawyer. That being the case we are positive of exacting the full penalty of the law. The two will be sent immediately to M. S. C. W. to start serving their time."

The pair, apprehended while plotting against Bean Dowen and Huke Dumphrey, are considered Public Enemies No. 100144 and 100146. Their former partner in crime, Kertz Tincan, is rated No. 100145.

Note the expressions of sheer bravado on their respective mugs. The little fellow, Butch, is credited by his victims with having ice water in his veins. They first gained national recognition when they waded single-handed into the midst of Old Ladies' Sewing Circle Number 45 and daringly swiped all the knitting needles in sight. Since that time they have been envied by countless underlings such as Duke Hosey and Slim Allen.

—*Chick.*

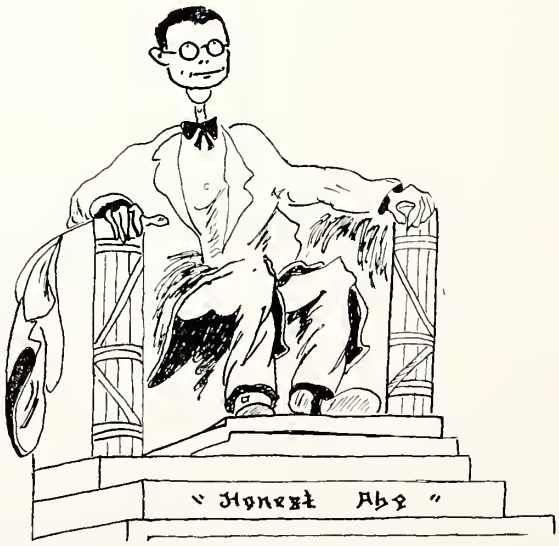

THE
MISSISSIPPI STATE COLLEGE

MISSISSIPPI'S GREATEST EDUCATIONAL INSTITUTION

Offers to Young Men and Women of Ability and Earnest Purpose a Thorough Training At a Small Cost

THE CHIEF ADVANTAGES ARE:

A healthy location within reach of every part of the State.

A large faculty of trained teachers.

A democratic atmosphere and a simple scale of living.

A wholesome interest in athletics and other student activities.

Classes and literary societies devoted to training in oratory and debating.

Liberal courses leading to the Bachelor of Science degree in all branches of Agriculture, Business, Engineering, Science, and Education.

The South's finest college cafeteria, where good meals are served at a reasonable cost, and excellent dormitory facilities.

Thorough courses of instruction in the R. O. T. C. branches of Infantry and Artillery which are rated "Excellent" by the War Department.

A SUMMER SCHOOL IN 1936

Session of 1936-37 Begins September, 1936

For A Catalog of Summer or Regular Session

Write to

STATE COLLEGE, MISSISSIPPI

G. D. HUMPHREY
President

W. F. HAND
Vice-President

MITCHELL ROBINSON
Business Manager

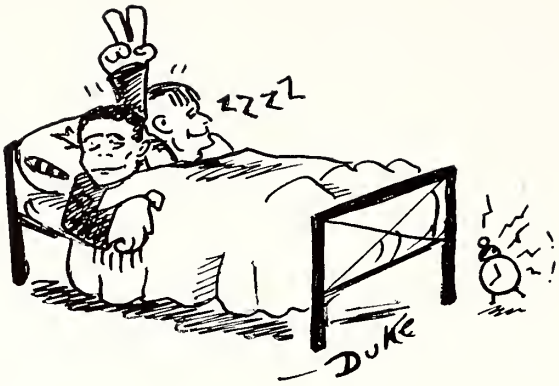

CAME THE DAWN

TWO-MAN ONE-ACT PLAY

Time: To get up.

Seen: Dormitory Nest.

Place: State Collidge.

Year: This.

Players: Jack Abbott and Dan Donald.

Monday morning arrived bright and early as usual. The incessant clanging of a two-buck "git up" clock, well out of Jack's reach, brought only a snort and a few grunts from that peacefully resting Bengal lancer. Muttering someth ng about someone needing to invent a contented alarm clock that wouldn't ring, Abbott lapsed again into the arms of Morpheus.

From the bottom bunk came a long drawn out yawn, followed by a smacking of parched lips. "Suffering polecats," exclaimed the owner of the taste, "I've got a taste in my mouth like the bottom of a bird cage."

Silence.

"So you won't talk, eh?" said Daniel. "Git up, Jack, we don't want to be late for Sunday School."

From amidst the sheets issued a query, "Huh?" followed in a moment by a rustling of cover, several snorts, and then: "Whatso matter, whatso matter? Where are we?"

"Easy now, Jack," soothed Dan, "it's all right. You just woke up, that's all. If we're going to church, though, we'd better be getting up."

"Church!" exclaimed Jack. "Pig Iron Cooley the first hour, Nertz Kinkaid the second, and a three-hour lab this evening. Incidentally, my fine bosom friend in crime—today is Monday, and we're supposed to meet classes."

"Monday!" yelled Daniel. "What happened to Sunday?"

"Well," began Jack, "it's like this. We've just completed a quiet little week-end — no broken bones, no wrecks, and nobody hurt but Dr. Pig."

"Dr. Pig Hurt? What happened?" asked Dan.

"Oh, not much. He was talking to that big ex-rassler we met in Memphis last night, when he should have been doing the listening. The dude didn't like it, so he pokes Dr. Pig in the puss. Outside of a black eye, and a few blue spots, you couldn't ever tell Dr. Pig saw the rassler."

"Well, I guess that's O.K., but I don't understand this Monday business. Where's our calendar?"

"A calendar won't do you any good unless you know the date, and the only dates you know are 1492 and New Year's Eve. However, it's like this. First we had a side-car, two gin rickeys, and a coupla pullmans. After that, everything ain't just clear. I know it's Monday, though, 'cause I remember hearing something about State beating the Army."

"What army?" asks Dan in a startled voice. "Don't tell me somebody started a war."

"Forget it, Dan. I'm sorry I mentioned it."

"Okey with me, but what's that I smell?"

"Probably just some fresh air—the window's up."

"Can the wise-cracking. What time is it, Jack?"

"Oh, about seven-thirty."

"Seven-thirty? What's the big idea of setting the clock to ring in the middle of the night? You know darn well I never schedule a class before the fourth hour. Wake me up Thursday, I gotta quiz. And tell that cat to quit stomping his feet—my head hurts."

—*Chick.*

BUILD THE

MISSISSIPPI STATE SCHOLARSHIP FUND

With the LAMAR LIFE

Ask any representative for information.

Mississippi State Alumni now representing the Lamar Life:

D. B. Aycock, '15
Jonesboro, Ark.

W. W. Brunson, '28
Tupelo, Miss.

W. G. Coleman, ex '27
Montpelier, Miss.

Eugene B. Chadwick, '28
Greenwood, Miss.

T. H. Cutrer, '16
Baton Rouge, La.

G. R. Fulton, '26
Calhoun City, Miss.

Claude N. Hughes, '35
Eupora, Miss.

W. S. Hunt, ex '23
Sturgis, Miss.

M. E. (Cotton) Klindworth, '22
Earle, Ark.

R. Z. Pepper, '27
Yazoo City, Miss.

Ran B. Schlater, '05
Greenwood, Miss.

The LAMAR LIFE INSURANCE COMPANY
Established 1906
JACKSON, MISSISSIPPI

LAMAR LIFE TOWER

THE FACULTY BEAUTY SHOW

Prizes have been awarded as follows:

First: "Clarise" Cooper on General Symmetry of Figure.
Second: "Duke" Humphrey on Auditory Apparatus.
Third: "Doc" Hand on his Chemical Complex.

HOTEL GILMER

★ ★ IN

COLUMBUS, MISS.

J. O. SLAUGHTER,
V. P.-MGR.

GILMER HOTEL COFFEE SHOP

Choice Foods

Reasonable Prices

PRIVATE DINING ROOMS

Service the Way You Like It

LEO SPATZ, *Mgr.*

"We want the Mothers and Dads of Mississippi State Students to know that this institution is striving in every way possible to make the boys' stay among us pleasant as well as profitable."

PEOPLES SAVINGS BANK

STARKVILLE, MISSISSIPPI

"Member Federal Deposit Insurance Corporation"

COLLEGE CAFETERIA

THE SOUTH'S LARGEST

ONE OF THE WORLD'S FINEST

"Feeding over 1500 students daily, the Cafeteria strives to give the very best food and service at the lowest possible cost."

•

MRS. EMMA HALL, MANAGER

THOMAS-KINCANNON-ELKIN COMPANY

The Rexall Store

DRUGS, SUNDRIES, SCHOOL BOOKS
SCHOOL SUPPLIES

SPALDING'S ATHLETIC EQUIPMENT

WHITMAN'S AND
NUNNALLY'S CANDIES

CARA NOME and DUBARRY
TOILET PREPARATIONS

TUPELO, MISSISSIPPI

THE ECONOMY, CLEANLINESS AND EASE
OF CONTROL OF

NATURAL GAS

Which is used for the Boilers, Water Heaters, Space Heaters
and Stoves at

MISSISSIPPI STATE COLLEGE

ARE DEMONSTRATING DAILY THAT IT IS

THE IDEAL FUEL

Mississippi Public Service Corporation
Southern Natural Gas Corporation

Compliments of

Brookside-Pratt Mining Company

Mill Creek Coal Company

Moss & McCormack

Supplying the College With Carbon Hill Washed Coal

Through: T. H. BENNERS & COMPANY, *Sales Agents*

BIRMINGHAM, ALA.

THE 1936 REVEILLE

is bound in a

KINGSCRAFT COVER

designed and produced
by the

KINGSPORT PRESS
Incorporated

KINGSPORT, TENNESSEE

"BACK WHEN . . . "

An aged couple were seated in an immaculately furnished living room playing chess. Outfittings and furnishings of the room fairly screamed the modernistic aptitudes of the silver-haired pair. Located some twenty miles from the nearest town, the inhabitants of the magnificent farm mansion kept up with the world through means of a gigantic radio set.

"I've had a letter from the children," said grandmother, "and they're bringing their families up here to the old farm again for a glorious Christmas celebration. You know, the old-fashioned kind, with all the trimmings."

Grandfather flicked the ashes from his perfumed cigarette, cocked an eye that contained a devilish gleam for his years, and said in a disgusted voice:

"Well, I suppose that means I'll have to put away my knickers and double-breasted sport clothes and go around in faded overalls with a big red handkerchief hanging out of my hip pocket."

"Yes, and I suppose I'll have to get out last year's Mother Hubbard. With a little patching it ought to do. And do remind me to send away for something to knit on. They would rather expect all this from us and we don't want to disappoint them."

"You won't have much time to knit, I'm afraid. You'll be pretty busy milking the cow most of the time," added grandfather.

"But," protested grandmother, "we haven't got a cow."

"I guess I'll have to hire one," said grandfather, "and while I'm about it I had just as well get a horse and buggy, too. You remember last year I borrowed a flivver from down in the village and the children felt downright cheated."

"Suppose we had better turn off the oil furnace," mused grandmother, "and let the

ALEX LOEB
INCORPORATED
Established 1887

P. O. Box 190 Telephone 1170
MERIDIAN, MISS.

Clothing for Every Occasion
FOR
MEN AND BOYS

Athletic Goods for Every Sport
Distributors for
P. Goldsmith & Sons
A. G. Spalding & Bros.
Wilson-Western Mfg. Co.

Graduation Caps and Gowns
CLASS AND ORCHESTRA
Uniforms and Emblems

Dixie Portable Bleacher Seats
FOR FIELD OR GYMNASIUM

GIFT NOVELTIES
For Every Member of the Family

LUGGAGE FOR EVERY MODE OF TRAVEL

Mail Orders Receive Prompt and Efficient Attention

GO BY BUS

SPECIAL RATES ON CHARTERED DELUXE TRI-STATE COACHES . . . ASK OUR AGENTS . . . DAILY PASSENGER SERVICE EVERYWHERE . . . LOWEST FARES . . . CHEAPER THAN DRIVING YOUR CAR . . .

TRI-STATE COACHES

OPERATING IN ARKANSAS, LOUISIANA, MISSISSIPPI, AND TEXAS

NOW LISTEN, FROSH:

These ADVERTISERS had to pay for their space in the REVEILLE at the rate of $80.00 per page—and that's a lot of money. Their object in taking an ad in the book is to win your friendship and patronage so that they may in a small degree be repaid for their swell support. So the next time you have to have something make it a point to

Patronize Our Advertisers

MISSISSIPPI SCHOOL SUPPLY COMPANY

SPORTING GOODS ATHLETIC EQUIPMENT

JACKSON, MISSISSIPPI

Compliments of

STANDARD DRUG COMPANY

Wholesale Druggists Manufacturers, Importers

MERIDIAN, MISSISSIPPI

house get good and damp. I'll start up the fireplace and get out all the straw mattresses. That ought to help with the atmosphere of the occasion."

"Wait a minute. They don't know about the bathroom and showers, do they?" asked grandfather suddenly. "And the laundry—I don't suppose they know about that, either."

"I've never told them," said grandmother. "We can nail up the door and they'll never know we have them. I can wash in the yard with the big pot you use to mix lime for the tennis courts. By the way, what are you going to do about the courts?"

"Oh, I'll just plow 'em up. Be a good chance to put down some turnips for the kids to pull up. We've got to have something for them to ruin. What are you going to do for a turkey?"

"I'll order one from town. I can be picking it when they get here. We can throw an old red tablecloth over the electric range and cook on the laundry stove, and you'd better lay in some apple-jack, too," said grandmother.

"What are we going to do for an old-fashioned square dance?" said grandfather. "And we'd better start practicing our hick accents. We've really got to put this thing over."

"The Village Commercial Club is throwing a hop that week," said grandmother, "and the fiddlers are coming up from New York City."

"We can loan our chauffeur and Packard to the Smiths and borrow their hired man for the occasion. I suppose we can let the maid and butler have the week off," said grandfather.

"Well, Hiram," said grandmother, "I reckon they can't say we don't have no respect for tradition."

"I 'low they can't, Mirandy," said grandfather, spitting in a vase ten feet away. "And I'm tolerably afeerd it's agonna snow, by cracky. How'm I adoin', maw?"

—*Chick.*

ROBERT E. LEE HOTEL

JACKSON, MISSISSIPPI

Has long been Jackson's leading hotel —convention groups find it ideal— traveling men consider it their home in Jackson.

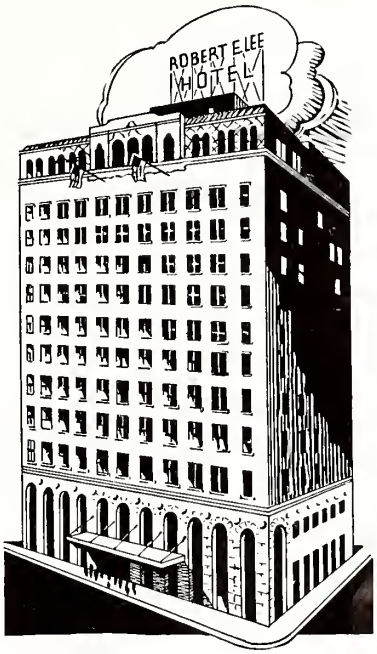

The Robert E. Lee is known throughout the South as a house of hospitality, of perfected service, and of discriminating clientele.

STEWART GAMMILL
President and Managing Director

SECURITY STATE BANK

STARKVILLE, MISSISSIPPI

Serving Oktibbeha County and State College for more than a third of a century continuously

Places All of Its Facilities at Your Disposal

WHEN YOUR BUSINESS IS BANKING—CALL ON US

STATE MEN STOP AT

The

EDWARDS HOTEL

When in

JACKSON

Because when things are happening in the Capital City they happen in the

"Lobby of the Edwards"

EDWARDS HOUSE CO., *Prop.*

J. D. BUCHANAN
President

"FROM A FRIEND"

TO THE ALUMNI

The College Store Maintains a Mail Order Service For You

Use This Service For

JEWELRY, PENNANTS, BOOKS, SUPPLIES, ETC.

THE COLLEGE STORE

P.S.—This Store is operated as a concession to the Athletic and Y. M. C. A. Departments.

With "CHICK"

We've discovered a marvelous remedy for making your own hooch. In fact, we'll call it "Hoocha." To wit (our ad): Why wear out your shoes walking to Needmore? Try a quart of our Week-End Special. No matter what day you drink it on, that's the day your week ends. It is the scientific wonder of the ages—discovered by a prominent veterinarian. Contains the juice from Duke Towles' socks thoroughly mixed with old razor blades. Especially compounded to give that aged "in the bathtub" flavor—you can't miss (the ground). Worried about your roommate? Feed him some of this rotgut and you'll know where he is the rest of your life—so will the undertaker. If he survives he'll never want to see another bottle of liquor. If a customer ever gets a whiff of our product, the sale is off (we keep the bottle corked tight). One quart of "Hoocha" plus a tub of good whisky will ruin the whole tub. Nothing like it. Best ever. Prison wardens are using it in place of the electric chair. Colored with axle grease—works faster than Drano or Pluto. Thousands have never used it yet (and better not). It's lousy. Try a tank full some time—at your expense.

Unsolicited testimonials from dissatisfied suckers knock this product into a cocked hat. In fact, it's a wonder we ever sold the second—or, for that matter—the first bottle. One letter in part reads:

"My friend and I were driving along after imbibing rather unsparingly of your product when suddenly he shouted, 'Look out! You almost hit that car'. Of course, this was decidedly a surprise to me, for to be perfectly truthful, I thought he was driving. It just goes to show you 'you can never tell when you should throw a rolling stone that gathers no moss at the bird in the bush'."

COMFORT AND GOOD SERVICE

Rates $1.50 to $2.50 Single

The Great Southern Hotel has a reputation for Comfort, Safety, Service and Hospitality.

"Let Us Serve You"

The Great Southern Hotel

MERIDIAN, MISSISSIPPI

"Where Your Rest Begins"

NAT I. WASHBURN . . *Manager*

TO SPEED THE WHEELS

of

Industry, Commerce, Transportation

FIGHT FRICTION

with

STANDARD OIL LUBRICANTS

SCIENTIFIC LEADERS FOR
ECONOMICAL GENERATIONS

STANDARD OIL COMPANY

INCORPORATED IN KENTUCKY

Since 1906

MISSISSIPPI STATE HEADQUARTERS

BELL CAFE

COLUMBUS, MISSISSIPPI

CABELL ELECTRIC COMPANY

(Wholesale)

Electrical Supplies

PHILCO RADIOS

NORGE REFRIGERATORS

JACKSON MERIDIAN

MISSISSIPPI

Business Student: "How can I keep stamps from sticking together?"

Engineer: "Buy them one at a time."

* * *

Major Cheseldon: "I hope the next time I see you, you'll be a second lieutenant."

Cadet Hattox: "Yes, sir; thank you, sir; same to you, sir."

* * *

Despite the depression, girls without principle draw interest.

"Hello, is that you Zach?"

"Yes, this is Zach."

"You sure this is Zach?"

"Yes, this is Zach."

"It does not sound like Zach."

"Yes, I told you this is Zach."

"Well, Zach, will you please send me my five dollars to me quick?"

"All right, I tell him when he comes home."

When in HATTIESBURG, it's the

FORREST HOTEL

150 ROOMS 150 BATHS

Rates from $1.50

MAX M. MABEL, *Manager*

To Our Many College Friends:

GREETINGS

When You Are in Jackson, Come to

BURTON'S

FOR THE BEST IN FOOD

FOR

PRINTING

OF THE BETTER KIND

The Gower Printery

Meridian, Mississippi

Compliments of the

REX THEATRE

Starkville, Mississippi

Best in Talking Pictures

"In Business For Your Pleasure"

Owned by Two Alumni

R. J. Goodman, '06 A. L. Goodman, '08

"DARLING"

Immaculately clad in a borrowed tux with correct accessories, the handsome youth stood on the outer edge of the happy throng attending the Junior Prom. At last his eager eyes fell upon the object of his search, a beautiful wisp of a girl and easily the most attractive of the gathering. Striding swiftly to her side he cut in on her dancing partner, and with an air of complete possession danced towards a side door. Conveniently, the music stopped as he reached the exit leading into the cool fragrance of an autumn night.

"Let's go outside," he invited.

Once under the beautiful moonlit sky he gathered her lithe form into his strong arms. Hungrily, his lips sought hers in the darkness and after what seemed minutes he again found his voice.

"Darling," he began, "I love you so very dearly. I haven't got a new car like John Brown; my dad doesn't let me check on him as his does. I haven't got a dozen suits as he has; perhaps I can't dance as well as he, and my grades aren't as good. Women don't fall for me as they do for him, but I love you so—I just must have you. Will you marry me?"

The sweet young thing nestled closely, gazed demurely into his eyes, slowly letting her lips steal the length of his face until they coyly brushed his ear.

"Darling," she said, "where is this man Brown?"

—*Chick.*

When in Jackson, Stop At The

GLOBE

STORE FOR MEN

"Where All College Boys Trade"

163 E. Capital St. JACKSON, MISS.

For That Unexcelled Comfort

STOP AT THE

LAMAR HOTEL

200 ROOMS—200 BATHS

CIRCULATING ICE WATER

ABSOLUTELY FIREPROOF

in

MERIDIAN, MISSISSIPPI

T. R. SHUMATE . . . . . *Manager*

COMPLIMENTS OF THE

Kennington-Saenger Theatres

Operating the

"MAJESTIC"

"ISTRIONE"

"CENTURY"

IN

JACKSON, MISSISSIPPI

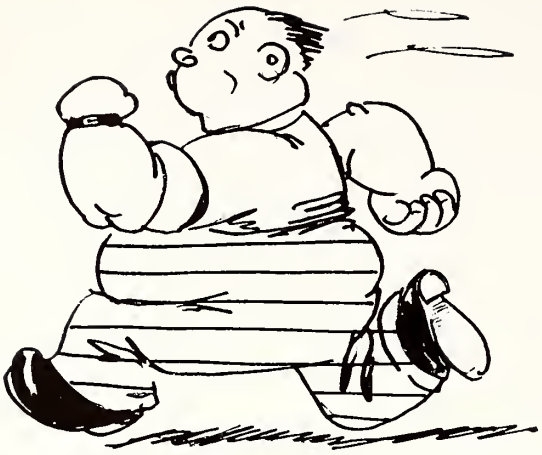

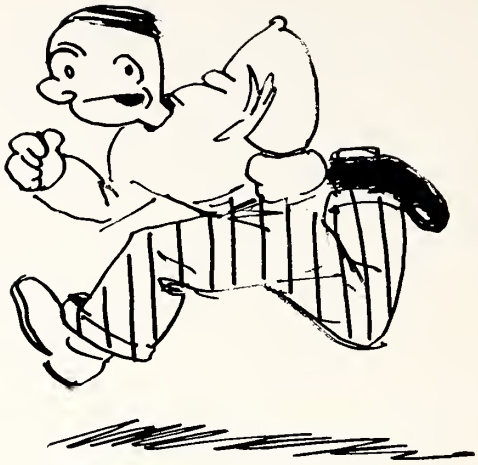

For the Finest

SHOE REBUILDING

Stop in at the

EAVES SHOE SHOP

STARKVILLE, MISSISSIPPI

Compliments of

The Borden Company

Manufacturers of

Condensed and Evaporated Milk, Ice Cream, Malted Milk, Milk Chocolate and Caramels, Butter, Cheese, Skimi-Flakes, Powdered Milk, Mince Meat and Coffee.

Factories in the United States and Canada

Supporting the College Since Its Foundation

Quality Goods

Fair Prices

W. W. SCALES & CO.

Starkville, Miss.

VISIT THE

REX *Soda Shoppe*

After the Show

NEXT TO THE REX THEATRE IN THE MASONIC BUILDING

C. J. BUCK . . . . . Proprietor

STARKVILLE

The Starkville News

"Northeast Mississippi's Greatest Weekly"

Embossing Fine Printing Programs

"Serving State College for Over a Third of a Century"

PEOPLES CAFE

"The Place for Good Eats"

GIVE US A TRIAL

STARKVILLE, MISSISSIPPI

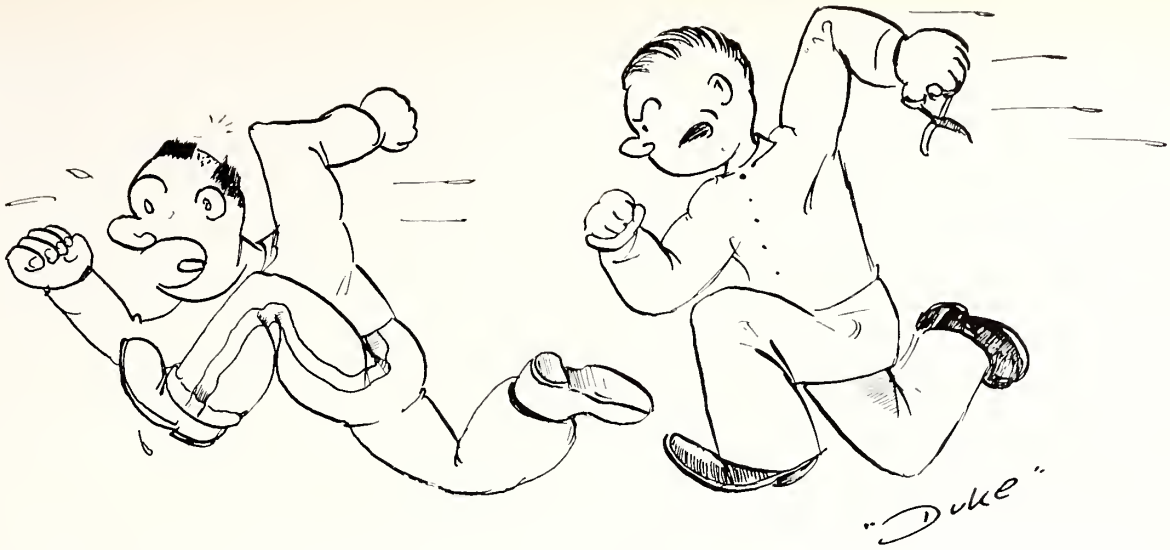

MODERN CLEANERS
Back of Peoples Savings Bank

"Get Your Pants Cleaned When You Come to Town'

We Pick Up and Deliver

PHONE 506

JOE G. SMITH, *Proprietor*

"The College Boys' Friend"

SHOP

"Where Economy Rules"

A&P FOOD STORES

REED & LEWIS

FANCY GROCERIES

J. S. LEWIS, *Prop.*

Phone 250, 252, 253

STARKVILLE, MISSISSIPPI

Always the Pause That Refreshes

DRINK

Coca-Cola

IN BOTTLES

The College Barber Shop

"THE SHOP FOR STUDENTS"

Y. M. C. A. BUILDING

Representing America's Three Leading Tailoring Establishments

International - Globe - Ed V. Price

GABERDINE SUITS ONLY $30

OTHERS $23.75 UP

All Accessories

J. F. McILWAIN & BROTHER

Starkville, Miss.

TO ENJOY NEW ORLEANS MORE
STOP AT
The St. Charles Hotel
JOHN J. O'LEARY, Vice-President and Manager
Direction
Dinkler Hotels Company, Inc.
CARLING DINKLER, President and General Manager

Addkison Hardware Co.
Incorporated
JACKSON, MISSISSIPPI
Specializing in Cafeteria
and
Building Supplies

Interstate Printers, Inc.
COMMERCIAL PRINTERS & STATIONERS
OFFICE OUTFITTERS
P. O. BOX 1165 PHONE 75
MERIDIAN, MISS.

Compliments of
L. W. Richardson & Co.
Wholesale Grocers
Dealers in Building Material and Roofing
Office and Warehouses
College and 16th Streets
COLUMBUS, MISSISSIPPI

Matthew Mitchell: "Well, how did you find the steak?"
"Tiny" Edwards: "Oh, I just moved a potato chip, and there it was."

* * *

Tit: "My wife ran away with my best friend."
Tat: "Was he good looking?"
Tit: "I don't know. I never met him."

Prof. McCain (getting shave): "Hand me a glass of water, please."
Russ Ballard: "Hair in your throat?"
Prof. McCain: "Naw, I just want to see if my neck leaks."

* * *

Admonition to Ice Man: "Drive carefully —some of these children may be yours."

New Process Cleaners
"Our Customers Must Be Satisfied"
Dry Cleaning, Pressing, Dyeing, Alterations, Rug Cleaning, Hat Blocking, and Pleating
S. H. COOPER, *Proprietor*
Phone 511
West Main Starkville

Compliments of the
Columbus Marble Works
Designers and Manufacturers of
Statues Memorials
Monuments Fountains
ARTHUR McGAHEY, *Owner*
COLUMBUS, MISSISSIPPI

WALTHALL HOTEL

Jackson, Mississippi

200 ROOMS
200 BATHS

Every Modern Convenience

RATES FROM $2.00 UP

EDWARD W. FREEMAN
Manager

Shoes and Clothing
FOR THE FAMILY
in the
Largest Department Store
IN THE WORLD
Under 1500 Roofs
J. C. PENNEY COMPANY
Starkville, Miss. "The Busy Store"

LITHOGRAPHING
Manufacturing Stationers
Office Outfitters
Dement Printing Co.
MERIDIAN, MISS.

JOE WALLACE
North Mississippi Representative
TUPELO, MISS.

Two intoxicated Frosh came careening down the street.

First Frosh: "Easy there, you almost ran into that tree."

Second Frosh: "Me! I thought you were driving."

* * *

Prof. Garner: "What do you know about the burning of Rome?"

Swede Henson: "Nothing; I haven't seen a paper lately."

The trouble with kicking the gong around at night is that when you wake up the next morning you can still hear it ringing.

* * *

Eddie Harned (in cafeteria): "Waiter, this fish isn't as good as the piece I had in here last week."

Jim Blanchard (right back): "That's funny, it's a piece of the same fish."

COMPLIMENTS OF
THE
Varsity
THEATRE
COLUMBUS, MISSISSIPPI

We Serve
Cicco
ICE CREAM
at the
ICE CREAM BAR
STARKVILLE SHEP CRIGLER, *Prop.*

WITH Duke AND Goodell

Josephine goes riding!

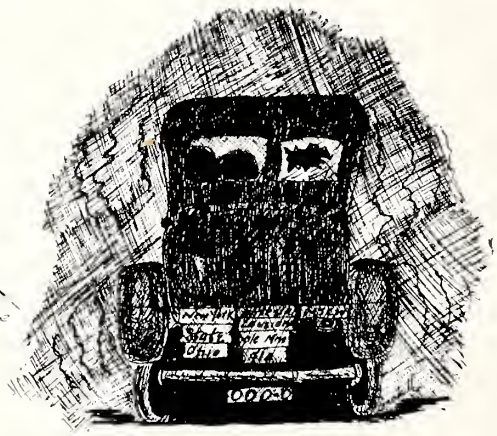

She can't dance much but she sure can intermission!

CRUSHED!

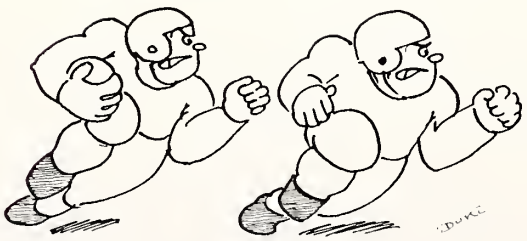

PROFESSIONAL CARDS

At the suggestion of one of the prominent physicians of Starkville, who is an alumnus of the College, the *Reveille* has inaugurated this Professional Card Page to be used by those successful professional men who are interested in the College and all its undertakings.

HUNTER L. SCALES
DOCTOR OF MEDICINE
CLASS OF '04 STARKVILLE

H. D. OAKLEY
DOCTOR OF DENTAL SCIENCE
CLASS OF EX '04 STARKVILLE

WIRT A. HINES
DOCTOR OF DENTAL SCIENCE
STARKVILLE

D. H. ORKIN
DOCTOR OF OPTOMETRY
JACKSON

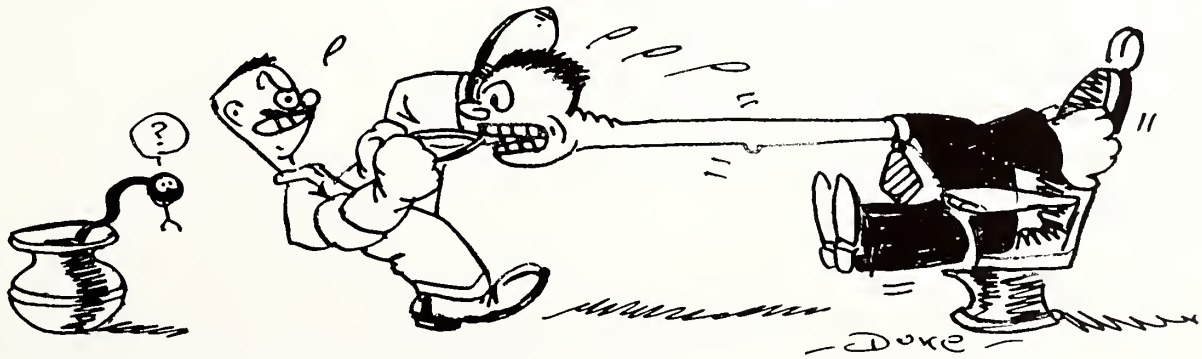

MISSISSIPPI STATE STUDENTS

You Are Always Welcome at the

BELL CAFE

"Where the Finest Foods Cost Less"

STARKVILLE, MISSISSIPPI

WITH BEST WISHES FROM THE

Banks Hardware Co.

Furnishers of

Hardware and Cafeteria Supplies for Mississippi State

COLUMBUS, MISSISSIPPI

FRATERNITY, COLLEGE AND CLASS JEWELRY

Commencement Announcements, Invitations, Diplomas

Jeweler and Stationer to the Senior Class of Mississippi State College

L. G. BALFOUR COMPANY

Manufacturing Jewelers and Stationers ATTLEBORO, MASS.

We Are Glad to Have the Opportunity of Furnishing the

MILK
CREAM
ICE CREAM
BUTTER
AND
CHEESE

FOR THE CAFETERIA AND THE "SHACK"

"No Other Food As Good As Milk"

THE

DAIRY DEPARTMENT

J. S. MOORE, *Head*

Showing Our Cooperation With

MISSISSIPI STATE

And the Future Contractors, Engineers, and Equipment Users of the South

You Are Always Welcome to Visit Our Display and Sales Rooms

CHOCTAW CULVERT & MACHINERY CO.

Second at Butler MEMPHIS

COMPLIMENTS

OF

THE COLLEGE LAUNDRY

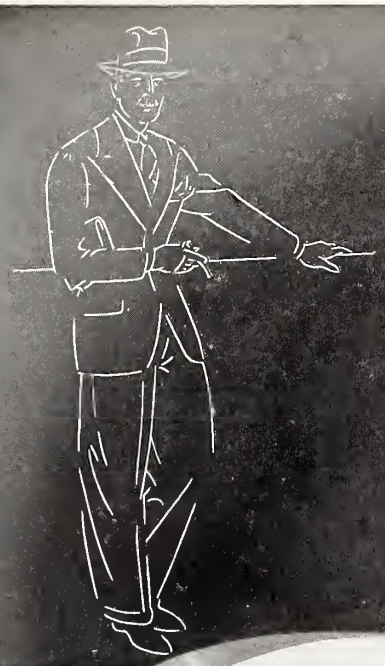
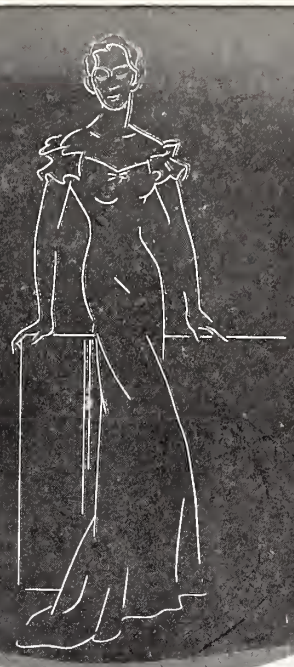
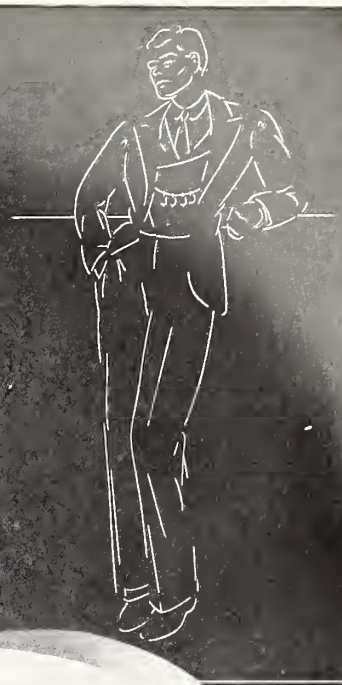

THE EVENTS OF THE YEAR ARE RECORDED

★ ★ ★ and now that the task has been completed we feel a tinge of regret—for our association with your staff has been a most pleasant experience and we have thoroughly enjoyed the part we were selected to play as Advisor and Engraver.

College Annual Division

ALABAMA ENGRAVING CO.

BIRMINGHAM

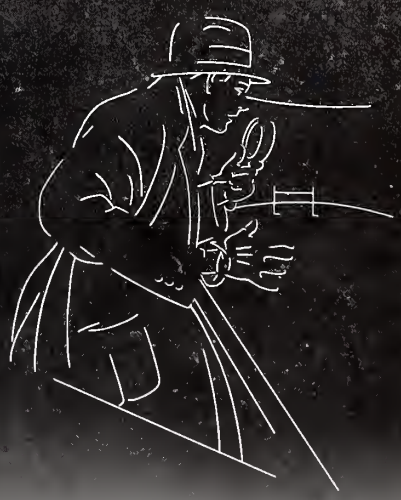

THIS BOOK PRINTED BY.....

THE WORLD'S LARGEST PUBLISHERS OF COLLEGE ANNUALS

BENSON PRINTING CO.
NASHVILLE TENN

COLLEGE ANNUAL HEADQUARTERS

Highest Quality Workmanship Superior Extensive Service